



# 'A'ALI'i

WARD VILLAGE

FLOORPLANS



TOWER HOMES

MOUNTAIN

SUNSET

DIAMOND HEAD

OCEAN

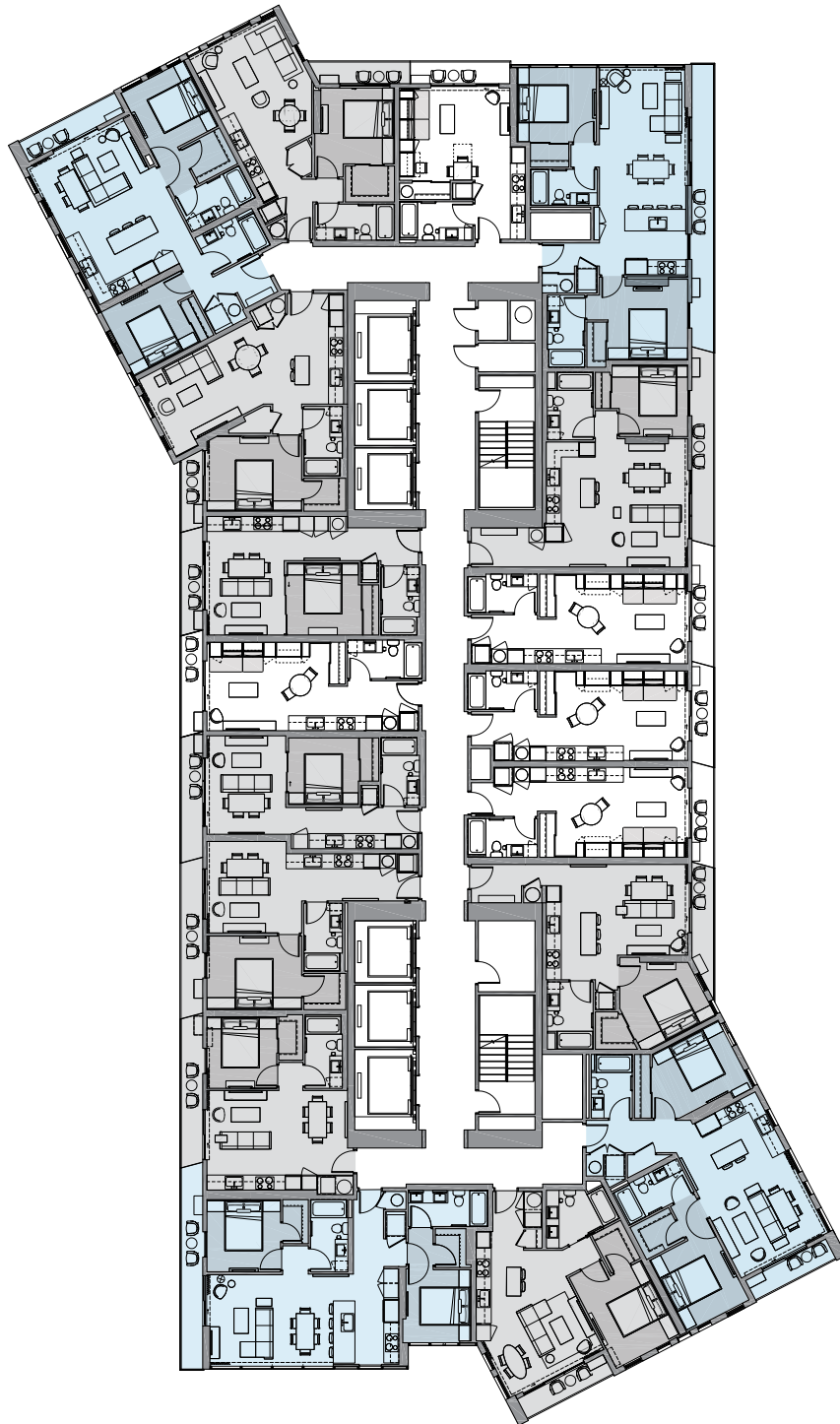

'A'ALI'I IS A PROPOSED CONDOMINIUM PROJECT (THE "PROJECT") TO BE LOCATED IN HONOLULU, HAWAII THAT DOES NOT YET EXIST. AS SUCH, AN EFFECTIVE DATE FOR THE DEVELOPER'S PUBLIC REPORT ("PUBLIC REPORT") COVERING THE PROJECT HAS NOT YET BEEN ISSUED BY THE STATE OF HAWAII REAL ESTATE COMMISSION (THE "REC"). ACCORDINGLY, THE DEVELOPER OF THE PROJECT ("DEVELOPER") MAY NOT ENTER INTO BINDING SALES CONTRACTS WITH PROSPECTIVE PURCHASERS, COLLECT ANY MONEYS FROM PROSPECTIVE PURCHASERS OR ANYONE ON BEHALF OF PROSPECTIVE PURCHASERS, OR REQUIRE OR REQUEST THAT PROSPECTIVE PURCHASERS EXECUTE ANY DOCUMENT (OTHER THAN A NONBINDING PREREGISTRATION AGREEMENT, IF OFFERED BY THE DEVELOPER IN ITS DISCRETION). ONLY AFTER THE REC HAS ISSUED AN EFFECTIVE DATE FOR THE PUBLIC REPORT FOR THE PROJECT, SAID PUBLIC REPORT HAS BEEN DELIVERED TO PROSPECTIVE PURCHASERS, AND THE OTHER REQUIREMENTS OF HAWAII REVISED STATUTES § 514B-86 HAVE BEEN MET, MAY THE DEVELOPER ENTER INTO BINDING SALES CONTRACTS WITH PROSPECTIVE PURCHASERS. WARD VILLAGE IS A PROPOSED MASTER PLANNED DEVELOPMENT IN HONOLULU, HAWAII THAT IS CURRENTLY BEING DEVELOPED, BUT IS NOT YET COMPLETE. VISUAL DEPICTIONS OF WARD VILLAGE ARE FOR ILLUSTRATIVE PURPOSES ONLY AND DO NOT REPRESENT ACTUAL AMENITIES OR FACILITIES IN WARD VILLAGE AND SHOULD NOT BE RELIED UPON IN DECIDING TO PURCHASE OR LEASE AN INTEREST IN THE PROJECT. FURTHER, ANY RENDERINGS, PHOTOS, DRAWINGS OR OTHER REPRESENTATIONS AS TO UNITS OR OTHER ELEMENTS OF THE PROJECT THAT ARE DELIVERED OR SHOWN TO PROSPECTIVE PURCHASERS MAY NOT ACCURATELY PORTRAY SUCH UNITS AND OTHER ELEMENTS, AND DO NOT CONSTITUTE A REPRESENTATION BY THE DEVELOPER. THE DEVELOPER MAKES NO GUARANTEE, REPRESENTATION OR WARRANTY WHATSOEVER THAT THE DEVELOPMENTS, FACILITIES OR IMPROVEMENTS DEPICTED WILL ULTIMATELY APPEAR AS SHOWN. THIS IS NOT INTENDED TO BE AN OFFERING OR SOLICITATION OF SALE. EXCLUSIVE PROJECT BROKER LOCATIONS LLC. COPYRIGHT ©2017. EQUAL HOUSING OPPORTUNITY.

0B-A

## Studio

WITH SMART FURNITURE

1 Bath / Lānai

**Net Living Area**

349 SF

**Total Unit**

(Including Lānai)

396 SF

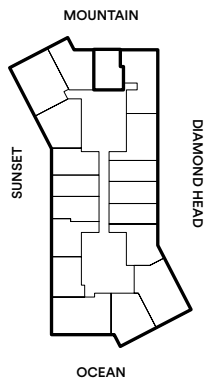
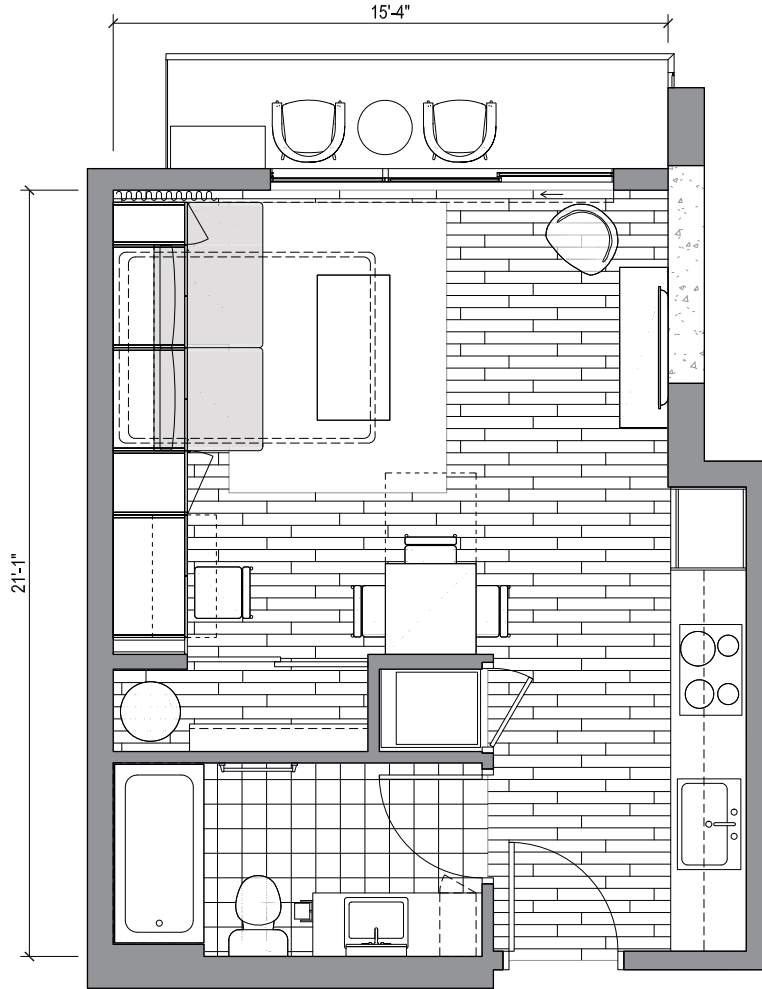

'A'ALI'I IS A PROPOSED CONDOMINIUM PROJECT (THE "PROJECT") TO BE LOCATED IN HONOLULU, HAWAII THAT DOES NOT YET EXIST. AS SUCH, AN EFFECTIVE DATE FOR THE DEVELOPER'S PUBLIC REPORT ("PUBLIC REPORT") COVERING THE PROJECT HAS NOT YET BEEN ISSUED BY THE STATE OF HAWAII REAL ESTATE COMMISSION (THE "REC"). ACCORDINGLY, THE DEVELOPER OF THE PROJECT ("DEVELOPER") MAY NOT ENTER INTO BINDING SALES CONTRACTS WITH PROSPECTIVE PURCHASERS, COLLECT ANY MONEYS FROM PROSPECTIVE PURCHASERS OR ANYONE ON BEHALF OF PROSPECTIVE PURCHASERS, OR REQUIRE OR REQUEST THAT PROSPECTIVE PURCHASERS EXECUTE ANY DOCUMENT (OTHER THAN A NONBINDING PREREGISTRATION AGREEMENT, IF OFFERED BY THE DEVELOPER IN ITS DISCRETION). ONLY AFTER THE REC HAS ISSUED AN EFFECTIVE DATE FOR THE PUBLIC REPORT FOR THE PROJECT, SAID PUBLIC REPORT HAS BEEN DELIVERED TO PROSPECTIVE PURCHASERS, AND THE OTHER REQUIREMENTS OF HAWAII REVISED STATUTES § 514B-86 HAVE BEEN MET, MAY THE DEVELOPER ENTER INTO BINDING SALES CONTRACTS WITH PROSPECTIVE PURCHASERS. WARD VILLAGE IS A PROPOSED MASTER PLANNED DEVELOPMENT IN HONOLULU, HAWAII THAT IS CURRENTLY BEING DEVELOPED, BUT IS NOT YET COMPLETE. VISUAL DEPICTIONS OF WARD VILLAGE ARE FOR ILLUSTRATIVE PURPOSES ONLY AND DO NOT REPRESENT ACTUAL AMENITIES OR FACILITIES IN WARD VILLAGE AND SHOULD NOT BE RELIED UPON IN DECIDING TO PURCHASE OR LEASE AN INTEREST IN THE PROJECT. FURTHER, ANY RENDERINGS, PHOTOS, DRAWINGS OR OTHER REPRESENTATIONS AS TO UNITS OR OTHER ELEMENTS OF THE PROJECT THAT ARE DELIVERED OR SHOWN TO PROSPECTIVE PURCHASERS MAY NOT ACCURATELY PORTRAY SUCH UNITS AND OTHER ELEMENTS, AND DO NOT CONSTITUTE A REPRESENTATION BY THE DEVELOPER. THE DEVELOPER MAKES NO GUARANTEE, REPRESENTATION OR WARRANTY WHATSOEVER THAT THE DEVELOPMENTS, FACILITIES OR IMPROVEMENTS DEPICTED WILL ULTIMATELY APPEAR AS SHOWN. THIS IS NOT INTENDED TO BE AN OFFERING OR SOLICITATION OF SALE. EXCLUSIVE PROJECT BROKER LOCATIONS LLC. COPYRIGHT ©2017. EQUAL HOUSING OPPORTUNITY.

0B-B

## Studio

WITH SMART FURNITURE

1 Bath / Lānai

**Net Living Area**

364 SF

**Total Unit**

(Including Lānai)

410 SF

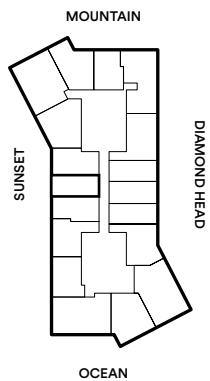
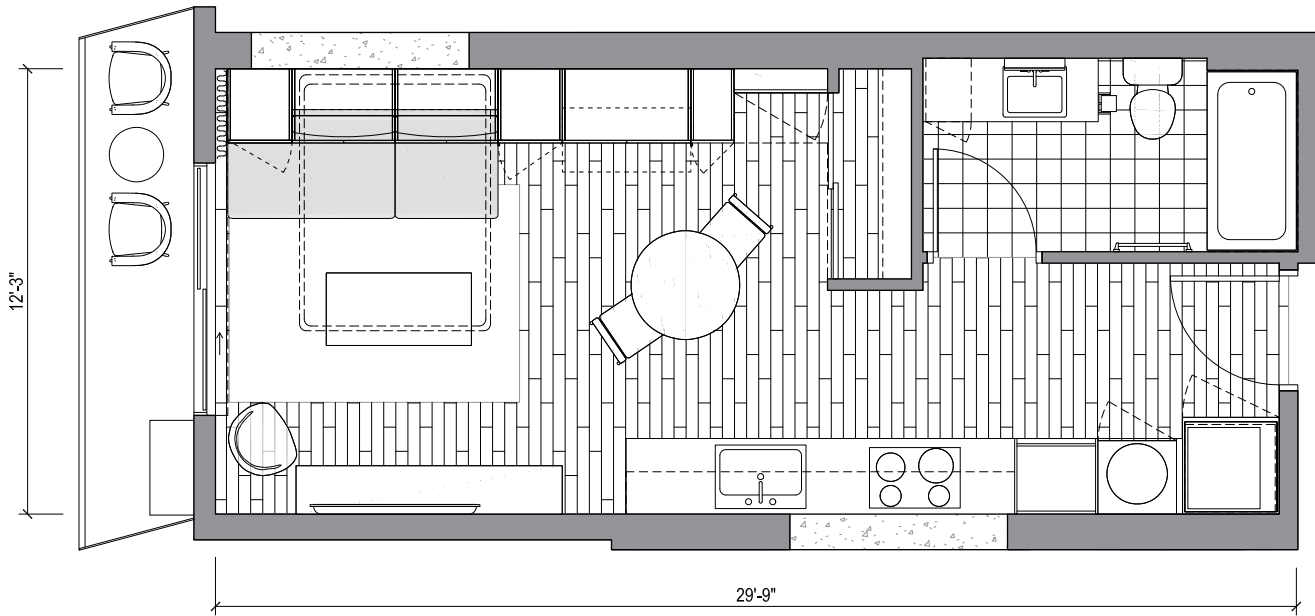

'A'ALI'I IS A PROPOSED CONDOMINIUM PROJECT (THE "PROJECT") TO BE LOCATED IN HONOLULU, HAWAII THAT DOES NOT YET EXIST. AS SUCH, AN EFFECTIVE DATE FOR THE DEVELOPER'S PUBLIC REPORT ("PUBLIC REPORT") COVERING THE PROJECT HAS NOT YET BEEN ISSUED BY THE STATE OF HAWAII REAL ESTATE COMMISSION (THE "REC"). ACCORDINGLY, THE DEVELOPER OF THE PROJECT ("DEVELOPER") MAY NOT ENTER INTO BINDING SALES CONTRACTS WITH PROSPECTIVE PURCHASERS, COLLECT ANY MONEYS FROM PROSPECTIVE PURCHASERS OR ANYONE ON BEHALF OF PROSPECTIVE PURCHASERS, OR REQUIRE OR REQUEST THAT PROSPECTIVE PURCHASERS EXECUTE ANY DOCUMENT (OTHER THAN A NONBINDING PREREGISTRATION AGREEMENT, IF OFFERED BY THE DEVELOPER IN ITS DISCRETION). ONLY AFTER THE REC HAS ISSUED AN EFFECTIVE DATE FOR THE PUBLIC REPORT FOR THE PROJECT, SAID PUBLIC REPORT HAS BEEN DELIVERED TO PROSPECTIVE PURCHASERS, AND THE OTHER REQUIREMENTS OF HAWAII REVISED STATUTES § 514B-86 HAVE BEEN MET, MAY THE DEVELOPER ENTER INTO BINDING SALES CONTRACTS WITH PROSPECTIVE PURCHASERS. WARD VILLAGE IS A PROPOSED MASTER PLANNED DEVELOPMENT IN HONOLULU, HAWAII THAT IS CURRENTLY BEING DEVELOPED, BUT IS NOT YET COMPLETE. VISUAL DEPICTIONS OF WARD VILLAGE ARE FOR ILLUSTRATIVE PURPOSES ONLY AND DO NOT REPRESENT ACTUAL AMENITIES OR FACILITIES IN WARD VILLAGE AND SHOULD NOT BE RELIED UPON IN DECIDING TO PURCHASE OR LEASE AN INTEREST IN THE PROJECT. FURTHER, ANY RENDERINGS, PHOTOS, DRAWINGS OR OTHER REPRESENTATIONS AS TO UNITS OR OTHER ELEMENTS OF THE PROJECT THAT ARE DELIVERED OR SHOWN TO PROSPECTIVE PURCHASERS MAY NOT ACCURATELY PORTRAY SUCH UNITS AND OTHER ELEMENTS, AND DO NOT CONSTITUTE A REPRESENTATION BY THE DEVELOPER. THE DEVELOPER MAKES NO GUARANTEE, REPRESENTATION OR WARRANTY WHATSOEVER THAT THE DEVELOPMENTS, FACILITIES OR IMPROVEMENTS DEPICTED WILL ULTIMATELY APPEAR AS SHOWN. THIS IS NOT INTENDED TO BE AN OFFERING OR SOLICITATION OF SALE. EXCLUSIVE PROJECT BROKER LOCATIONS LLC. COPYRIGHT ©2017. EQUAL HOUSING OPPORTUNITY.

0B-C

## Studio

WITH SMART FURNITURE

1 Bath / Lānai

**Net Living Area**

368 SF

**Total Unit**

**(Including Lānai)**

413 SF

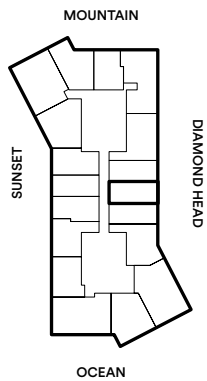
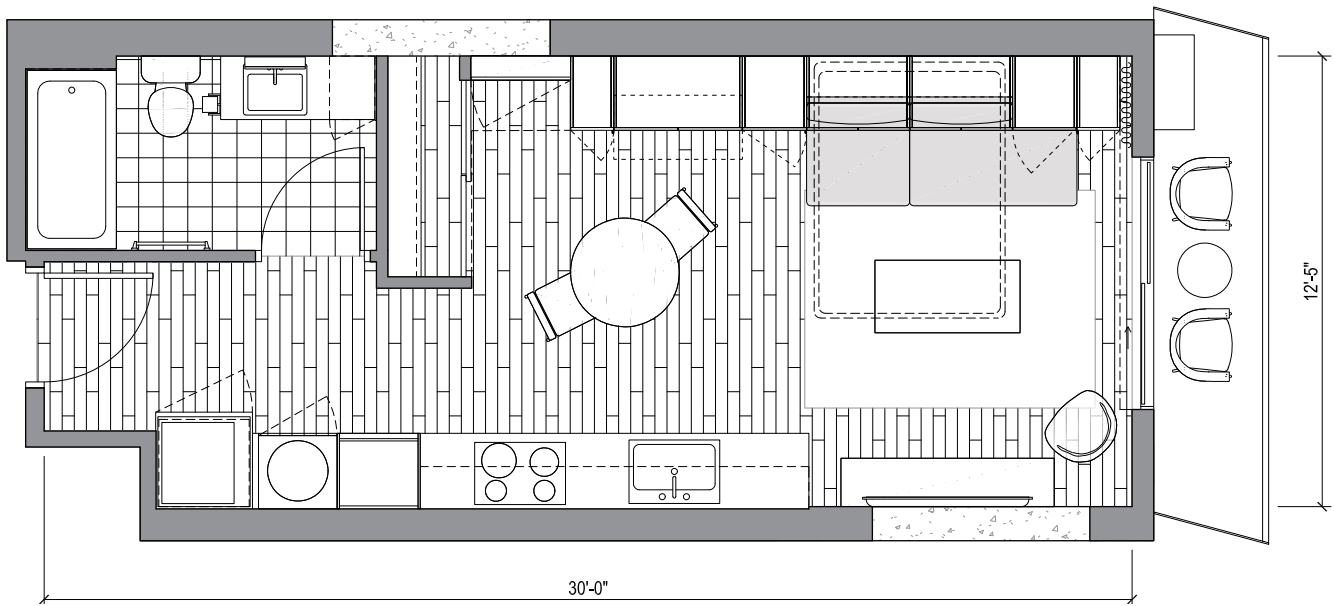

'A'ALI'I IS A PROPOSED CONDOMINIUM PROJECT (THE "PROJECT") TO BE LOCATED IN HONOLULU, HAWAII THAT DOES NOT YET EXIST. AS SUCH, AN EFFECTIVE DATE FOR THE DEVELOPER'S PUBLIC REPORT ("PUBLIC REPORT") COVERING THE PROJECT HAS NOT YET BEEN ISSUED BY THE STATE OF HAWAII REAL ESTATE COMMISSION (THE "REC"). ACCORDINGLY, THE DEVELOPER OF THE PROJECT ("DEVELOPER") MAY NOT ENTER INTO BINDING SALES CONTRACTS WITH PROSPECTIVE PURCHASERS, COLLECT ANY MONEYS FROM PROSPECTIVE PURCHASERS OR ANYONE ON BEHALF OF PROSPECTIVE PURCHASERS, OR REQUIRE OR REQUEST THAT PROSPECTIVE PURCHASERS EXECUTE ANY DOCUMENT (OTHER THAN A NONBINDING PREREGISTRATION AGREEMENT, IF OFFERED BY THE DEVELOPER IN ITS DISCRETION). ONLY AFTER THE REC HAS ISSUED AN EFFECTIVE DATE FOR THE PUBLIC REPORT FOR THE PROJECT, SAID PUBLIC REPORT HAS BEEN DELIVERED TO PROSPECTIVE PURCHASERS, AND THE OTHER REQUIREMENTS OF HAWAII REVISED STATUTES § 514B-86 HAVE BEEN MET, MAY THE DEVELOPER ENTER INTO BINDING SALES CONTRACTS WITH PROSPECTIVE PURCHASERS. WARD VILLAGE IS A PROPOSED MASTER PLANNED DEVELOPMENT IN HONOLULU, HAWAII THAT IS CURRENTLY BEING DEVELOPED, BUT IS NOT YET COMPLETE. VISUAL DEPICTIONS OF WARD VILLAGE ARE FOR ILLUSTRATIVE PURPOSES ONLY AND DO NOT REPRESENT ACTUAL AMENITIES OR FACILITIES IN WARD VILLAGE AND SHOULD NOT BE RELIED UPON IN DECIDING TO PURCHASE OR LEASE AN INTEREST IN THE PROJECT. FURTHER, ANY RENDERINGS, PHOTOS, DRAWINGS OR OTHER REPRESENTATIONS AS TO UNITS OR OTHER ELEMENTS OF THE PROJECT THAT ARE DELIVERED OR SHOWN TO PROSPECTIVE PURCHASERS MAY NOT ACCURATELY PORTRAY SUCH UNITS AND OTHER ELEMENTS, AND DO NOT CONSTITUTE A REPRESENTATION BY THE DEVELOPER. THE DEVELOPER MAKES NO GUARANTEE, REPRESENTATION OR WARRANTY WHATSOEVER THAT THE DEVELOPMENTS, FACILITIES OR IMPROVEMENTS DEPICTED WILL ULTIMATELY APPEAR AS SHOWN. THIS IS NOT INTENDED TO BE AN OFFERING OR SOLICITATION OF SALE. EXCLUSIVE PROJECT BROKER LOCATIONS LLC. COPYRIGHT ©2017. EQUAL HOUSING OPPORTUNITY.

0B-D

## Studio

WITH SMART FURNITURE

1 Bath / Lānai

**Net Living Area**

368 SF

**Total Unit**

(Including Lānai)

413 SF

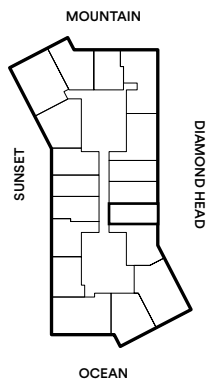
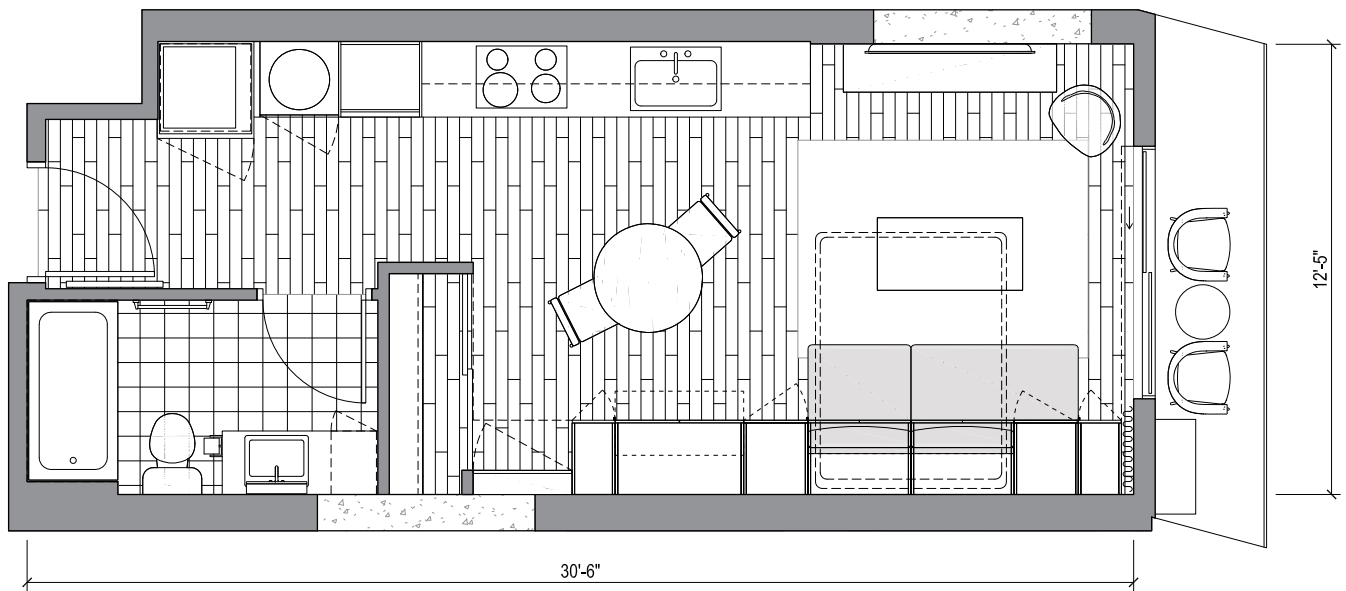

'A'ALI'I IS A PROPOSED CONDOMINIUM PROJECT (THE "PROJECT") TO BE LOCATED IN HONOLULU, HAWAII THAT DOES NOT YET EXIST. AS SUCH, AN EFFECTIVE DATE FOR THE DEVELOPER'S PUBLIC REPORT ("PUBLIC REPORT") COVERING THE PROJECT HAS NOT YET BEEN ISSUED BY THE STATE OF HAWAII REAL ESTATE COMMISSION (THE "REC"). ACCORDINGLY, THE DEVELOPER OF THE PROJECT ("DEVELOPER") MAY NOT ENTER INTO BINDING SALES CONTRACTS WITH PROSPECTIVE PURCHASERS, COLLECT ANY MONEYS FROM PROSPECTIVE PURCHASERS OR ANYONE ON BEHALF OF PROSPECTIVE PURCHASERS, OR REQUIRE OR REQUEST THAT PROSPECTIVE PURCHASERS EXECUTE ANY DOCUMENT (OTHER THAN A NONBINDING PREREGISTRATION AGREEMENT, IF OFFERED BY THE DEVELOPER IN ITS DISCRETION). ONLY AFTER THE REC HAS ISSUED AN EFFECTIVE DATE FOR THE PUBLIC REPORT FOR THE PROJECT, SAID PUBLIC REPORT HAS BEEN DELIVERED TO PROSPECTIVE PURCHASERS, AND THE OTHER REQUIREMENTS OF HAWAII REVISED STATUTES § 514B-86 HAVE BEEN MET, MAY THE DEVELOPER ENTER INTO BINDING SALES CONTRACTS WITH PROSPECTIVE PURCHASERS. WARD VILLAGE IS A PROPOSED MASTER PLANNED DEVELOPMENT IN HONOLULU, HAWAII THAT IS CURRENTLY BEING DEVELOPED, BUT IS NOT YET COMPLETE. VISUAL DEPICTIONS OF WARD VILLAGE ARE FOR ILLUSTRATIVE PURPOSES ONLY AND DO NOT REPRESENT ACTUAL AMENITIES OR FACILITIES IN WARD VILLAGE AND SHOULD NOT BE RELIED UPON IN DECIDING TO PURCHASE OR LEASE AN INTEREST IN THE PROJECT. FURTHER, ANY RENDERINGS, PHOTOS, DRAWINGS OR OTHER REPRESENTATIONS AS TO UNITS OR OTHER ELEMENTS OF THE PROJECT THAT ARE DELIVERED OR SHOWN TO PROSPECTIVE PURCHASERS MAY NOT ACCURATELY PORTRAY SUCH UNITS AND OTHER ELEMENTS, AND DO NOT CONSTITUTE A REPRESENTATION BY THE DEVELOPER. THE DEVELOPER MAKES NO GUARANTEE, REPRESENTATION OR WARRANTY WHATSOEVER THAT THE DEVELOPMENTS, FACILITIES OR IMPROVEMENTS DEPICTED WILL ULTIMATELY APPEAR AS SHOWN. THIS IS NOT INTENDED TO BE AN OFFERING OR SOLICITATION OF SALE. EXCLUSIVE PROJECT BROKER LOCATIONS LLC. COPYRIGHT ©2017. EQUAL HOUSING OPPORTUNITY.

0B-E

## Studio

WITH SMART FURNITURE

1 Bath / Lānai

**Net Living Area**

373 SF

**Total Unit**

**(Including Lānai)**

427 SF

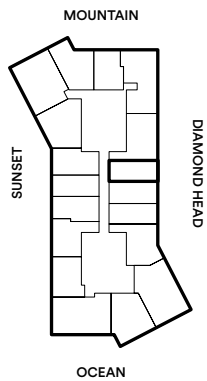
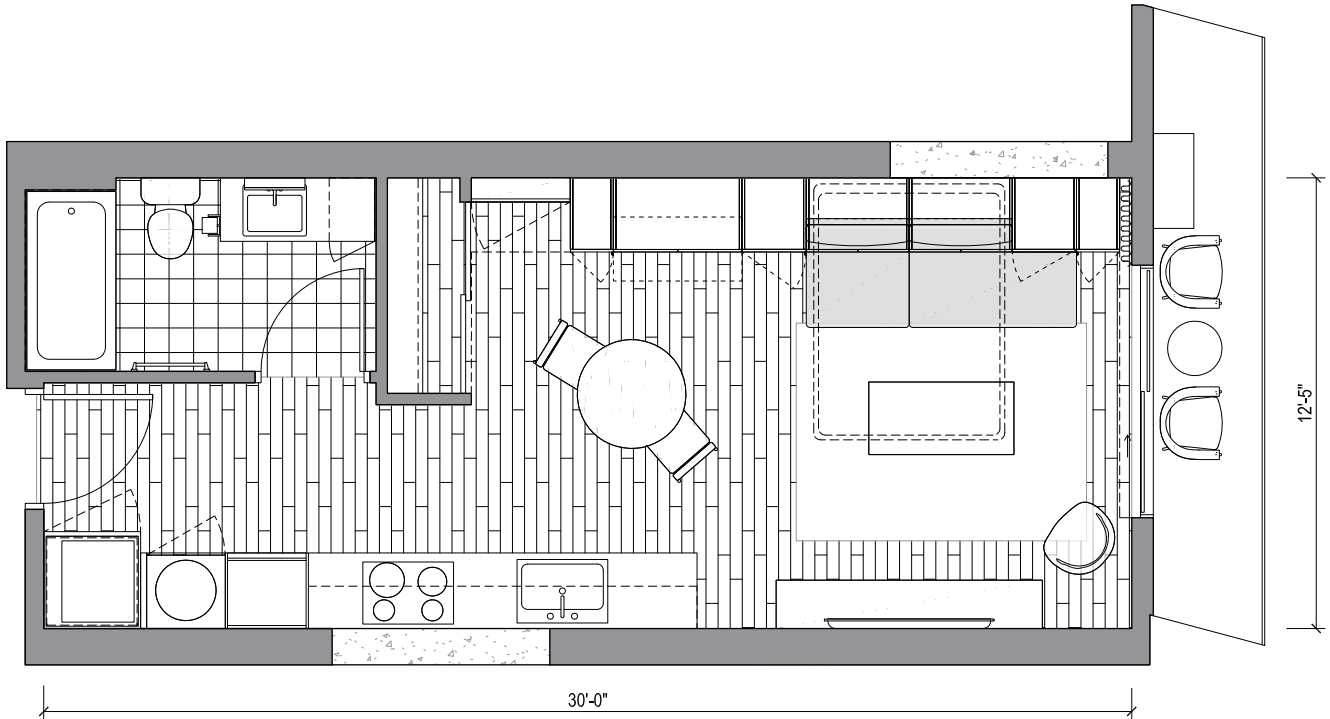

'A'ALI'I IS A PROPOSED CONDOMINIUM PROJECT (THE "PROJECT") TO BE LOCATED IN HONOLULU, HAWAII THAT DOES NOT YET EXIST. AS SUCH, AN EFFECTIVE DATE FOR THE DEVELOPER'S PUBLIC REPORT ("PUBLIC REPORT") COVERING THE PROJECT HAS NOT YET BEEN ISSUED BY THE STATE OF HAWAII REAL ESTATE COMMISSION (THE "REC"). ACCORDINGLY, THE DEVELOPER OF THE PROJECT ("DEVELOPER") MAY NOT ENTER INTO BINDING SALES CONTRACTS WITH PROSPECTIVE PURCHASERS, COLLECT ANY MONEYS FROM PROSPECTIVE PURCHASERS OR ANYONE ON BEHALF OF PROSPECTIVE PURCHASERS, OR REQUIRE OR REQUEST THAT PROSPECTIVE PURCHASERS EXECUTE ANY DOCUMENT (OTHER THAN A NONBINDING PREREGISTRATION AGREEMENT, IF OFFERED BY THE DEVELOPER IN ITS DISCRETION). ONLY AFTER THE REC HAS ISSUED AN EFFECTIVE DATE FOR THE PUBLIC REPORT FOR THE PROJECT, SAID PUBLIC REPORT HAS BEEN DELIVERED TO PROSPECTIVE PURCHASERS, AND THE OTHER REQUIREMENTS OF HAWAII REVISED STATUTES § 514B-86 HAVE BEEN MET, MAY THE DEVELOPER ENTER INTO BINDING SALES CONTRACTS WITH PROSPECTIVE PURCHASERS. WARD VILLAGE IS A PROPOSED MASTER PLANNED DEVELOPMENT IN HONOLULU, HAWAII THAT IS CURRENTLY BEING DEVELOPED, BUT IS NOT YET COMPLETE. VISUAL DEPICTIONS OF WARD VILLAGE ARE FOR ILLUSTRATIVE PURPOSES ONLY AND DO NOT REPRESENT ACTUAL AMENITIES OR FACILITIES IN WARD VILLAGE AND SHOULD NOT BE RELIED UPON IN DECIDING TO PURCHASE OR LEASE AN INTEREST IN THE PROJECT. FURTHER, ANY RENDERINGS, PHOTOS, DRAWINGS OR OTHER REPRESENTATIONS AS TO UNITS OR OTHER ELEMENTS OF THE PROJECT THAT ARE DELIVERED OR SHOWN TO PROSPECTIVE PURCHASERS MAY NOT ACCURATELY PORTRAY SUCH UNITS AND OTHER ELEMENTS, AND DO NOT CONSTITUTE A REPRESENTATION BY THE DEVELOPER. THE DEVELOPER MAKES NO GUARANTEE, REPRESENTATION OR WARRANTY WHATSOEVER THAT THE DEVELOPMENTS, FACILITIES OR IMPROVEMENTS DEPICTED WILL ULTIMATELY APPEAR AS SHOWN. THIS IS NOT INTENDED TO BE AN OFFERING OR SOLICITATION OF SALE. EXCLUSIVE PROJECT BROKER LOCATIONS LLC. COPYRIGHT ©2017. EQUAL HOUSING OPPORTUNITY.



1B-A8

## 1-Bedroom

FLOORS 2 - 7

1 Bath / Lānai

**Net Living Area**

509 sf

**Total Unit**

**(Including Lānai)**

556 sf

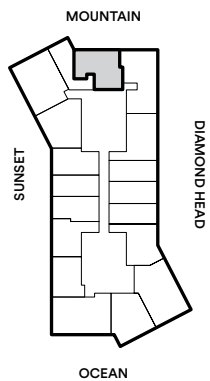
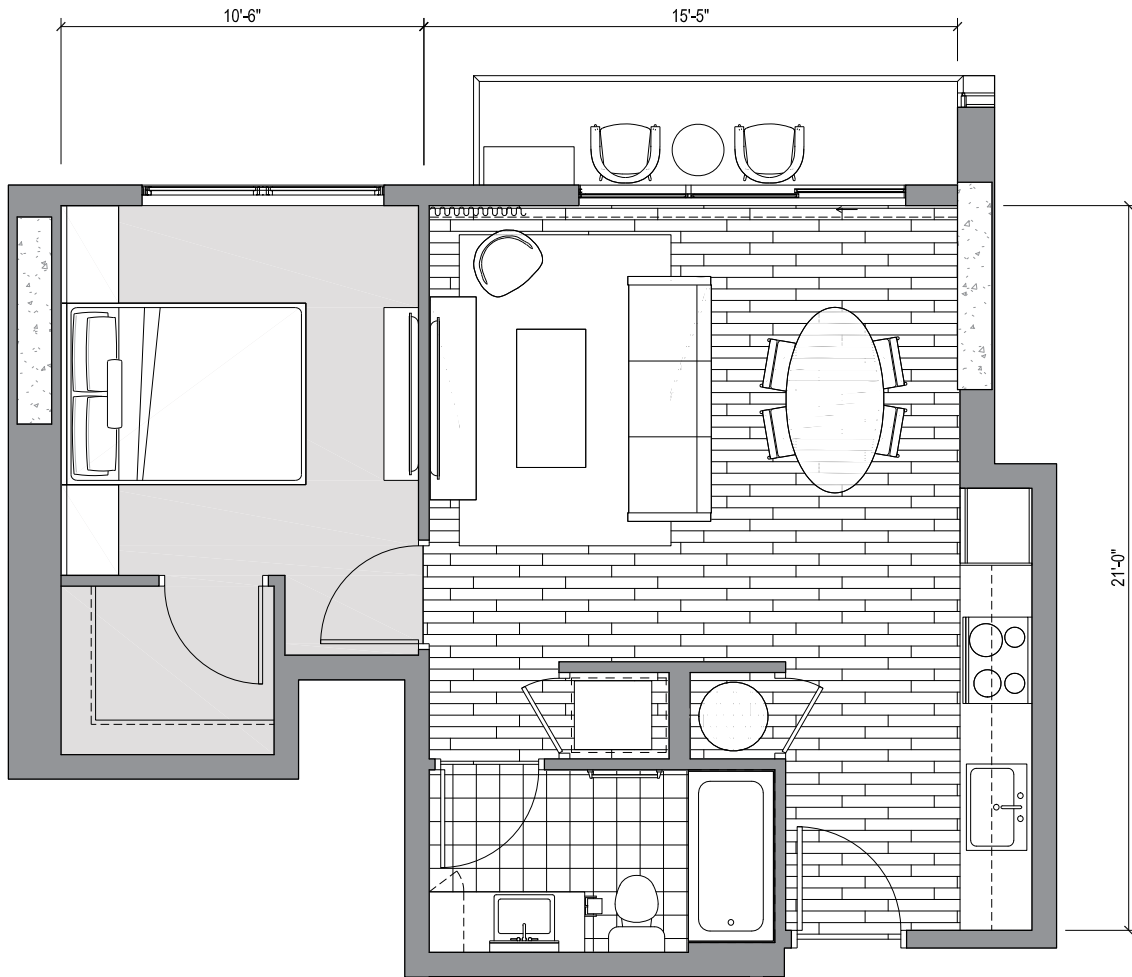

'A'ALI'I IS A PROPOSED CONDOMINIUM PROJECT (THE "PROJECT") TO BE LOCATED IN HONOLULU, HAWAII THAT DOES NOT YET EXIST. AS SUCH, AN EFFECTIVE DATE FOR THE DEVELOPER'S PUBLIC REPORT ("PUBLIC REPORT") COVERING THE PROJECT HAS NOT YET BEEN ISSUED BY THE STATE OF HAWAII REAL ESTATE COMMISSION (THE "REC"). ACCORDINGLY, THE DEVELOPER OF THE PROJECT ("DEVELOPER") MAY NOT ENTER INTO BINDING SALES CONTRACTS WITH PROSPECTIVE PURCHASERS, COLLECT ANY MONEYS FROM PROSPECTIVE PURCHASERS OR ANYONE ON BEHALF OF PROSPECTIVE PURCHASERS, OR REQUIRE OR REQUEST THAT PROSPECTIVE PURCHASERS EXECUTE ANY DOCUMENT (OTHER THAN A NONBINDING PREREGISTRATION AGREEMENT, IF OFFERED BY THE DEVELOPER IN ITS DISCRETION). ONLY AFTER THE REC HAS ISSUED AN EFFECTIVE DATE FOR THE PUBLIC REPORT FOR THE PROJECT, SAID PUBLIC REPORT HAS BEEN DELIVERED TO PROSPECTIVE PURCHASERS, AND THE OTHER REQUIREMENTS OF HAWAII REVISED STATUTES § 514B-86 HAVE BEEN MET, MAY THE DEVELOPER ENTER INTO BINDING SALES CONTRACTS WITH PROSPECTIVE PURCHASERS. WARD VILLAGE IS A PROPOSED MASTER PLANNED DEVELOPMENT IN HONOLULU, HAWAII THAT IS CURRENTLY BEING DEVELOPED, BUT IS NOT YET COMPLETE. VISUAL DEPICTIONS OF WARD VILLAGE ARE FOR ILLUSTRATIVE PURPOSES ONLY AND DO NOT REPRESENT ACTUAL AMENITIES OR FACILITIES IN WARD VILLAGE AND SHOULD NOT BE RELIED UPON IN DECIDING TO PURCHASE OR LEASE AN INTEREST IN THE PROJECT. FURTHER, ANY RENDERINGS, PHOTOS, DRAWINGS OR OTHER REPRESENTATIONS AS TO UNITS OR OTHER ELEMENTS OF THE PROJECT THAT ARE DELIVERED OR SHOWN TO PROSPECTIVE PURCHASERS MAY NOT ACCURATELY PORTRAY SUCH UNITS AND OTHER ELEMENTS, AND DO NOT CONSTITUTE A REPRESENTATION BY THE DEVELOPER. THE DEVELOPER MAKES NO GUARANTEE, REPRESENTATION OR WARRANTY WHATSOEVER THAT THE DEVELOPMENTS, FACILITIES OR IMPROVEMENTS DEPICTED WILL ULTIMATELY APPEAR AS SHOWN. THIS IS NOT INTENDED TO BE AN OFFERING OR SOLICITATION OF SALE. EXCLUSIVE PROJECT BROKER LOCATIONS LLC. COPYRIGHT ©2017. EQUAL HOUSING OPPORTUNITY.

1B-A

## 1-Bedroom

1 Bath / Lānai

**Net Living Area**  
430 sf

**Total Unit**  
**(Including Lānai)**  
487 sf

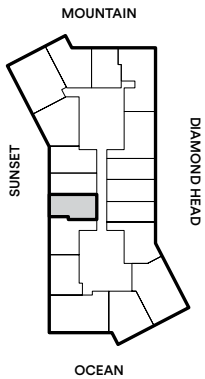
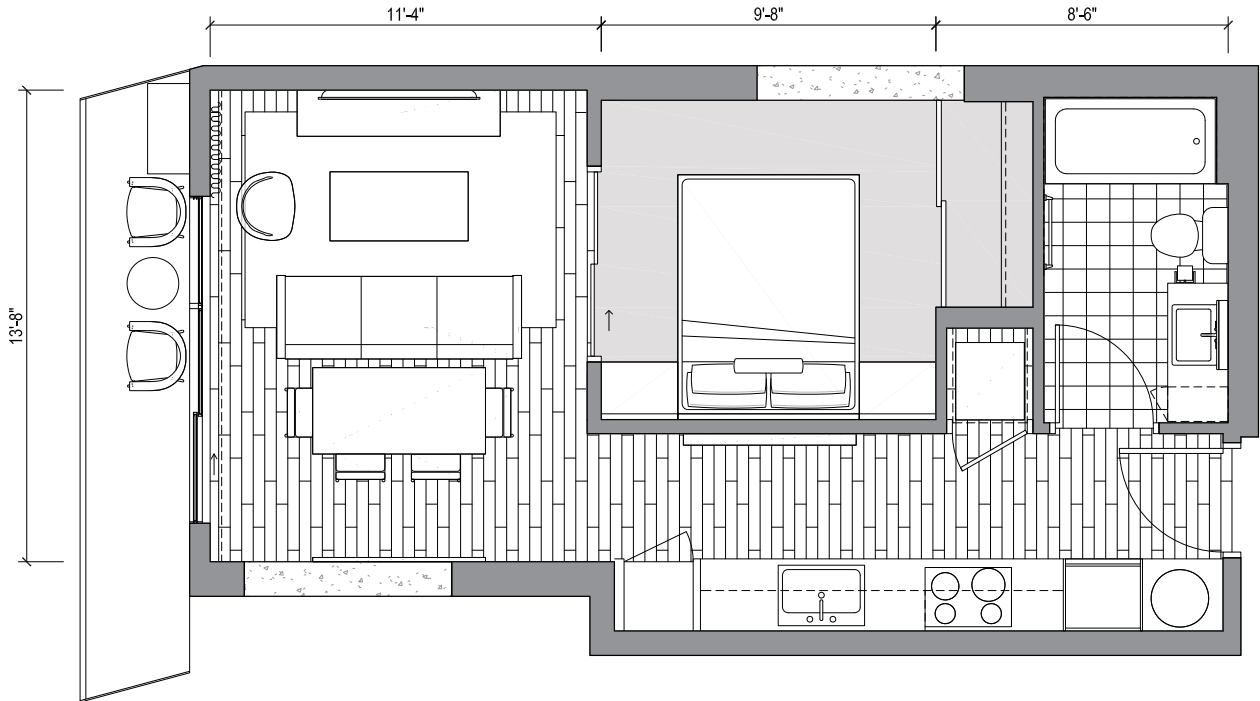

'A'ALI'I IS A PROPOSED CONDOMINIUM PROJECT (THE "PROJECT") TO BE LOCATED IN HONOLULU, HAWAII THAT DOES NOT YET EXIST. AS SUCH, AN EFFECTIVE DATE FOR THE DEVELOPER'S PUBLIC REPORT ("PUBLIC REPORT") COVERING THE PROJECT HAS NOT YET BEEN ISSUED BY THE STATE OF HAWAII REAL ESTATE COMMISSION (THE "REC"). ACCORDINGLY, THE DEVELOPER OF THE PROJECT ("DEVELOPER") MAY NOT ENTER INTO BINDING SALES CONTRACTS WITH PROSPECTIVE PURCHASERS, COLLECT ANY MONEYS FROM PROSPECTIVE PURCHASERS OR ANYONE ON BEHALF OF PROSPECTIVE PURCHASERS, OR REQUIRE OR REQUEST THAT PROSPECTIVE PURCHASERS EXECUTE ANY DOCUMENT (OTHER THAN A NONBINDING PREREGISTRATION AGREEMENT, IF OFFERED BY THE DEVELOPER IN ITS DISCRETION). ONLY AFTER THE REC HAS ISSUED AN EFFECTIVE DATE FOR THE PUBLIC REPORT FOR THE PROJECT, SAID PUBLIC REPORT HAS BEEN DELIVERED TO PROSPECTIVE PURCHASERS, AND THE OTHER REQUIREMENTS OF HAWAII REVISED STATUTES § 514B-86 HAVE BEEN MET, MAY THE DEVELOPER ENTER INTO BINDING SALES CONTRACTS WITH PROSPECTIVE PURCHASERS. WARD VILLAGE IS A PROPOSED MASTER PLANNED DEVELOPMENT IN HONOLULU, HAWAII THAT IS CURRENTLY BEING DEVELOPED, BUT IS NOT YET COMPLETE. VISUAL DEPICTIONS OF WARD VILLAGE ARE FOR ILLUSTRATIVE PURPOSES ONLY AND DO NOT REPRESENT ACTUAL AMENITIES OR FACILITIES IN WARD VILLAGE AND SHOULD NOT BE RELIED UPON IN DECIDING TO PURCHASE OR LEASE AN INTEREST IN THE PROJECT. FURTHER, ANY RENDERINGS, PHOTOS, DRAWINGS OR OTHER REPRESENTATIONS AS TO UNITS OR OTHER ELEMENTS OF THE PROJECT THAT ARE DELIVERED OR SHOWN TO PROSPECTIVE PURCHASERS MAY NOT ACCURATELY PORTRAY SUCH UNITS AND OTHER ELEMENTS, AND DO NOT CONSTITUTE A REPRESENTATION BY THE DEVELOPER. THE DEVELOPER MAKES NO GUARANTEE, REPRESENTATION OR WARRANTY WHATSOEVER THAT THE DEVELOPMENTS, FACILITIES OR IMPROVEMENTS DEPICTED WILL ULTIMATELY APPEAR AS SHOWN. THIS IS NOT INTENDED TO BE AN OFFERING OR SOLICITATION OF SALE. EXCLUSIVE PROJECT BROKER LOCATIONS LLC. COPYRIGHT ©2017. EQUAL HOUSING OPPORTUNITY.

1B-B

## 1-Bedroom

1 Bath / Lānai

**Net Living Area**  
466 SF

**Total Unit**  
**(Including Lānai)**  
514 SF

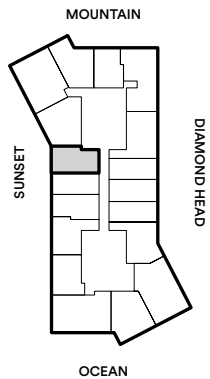
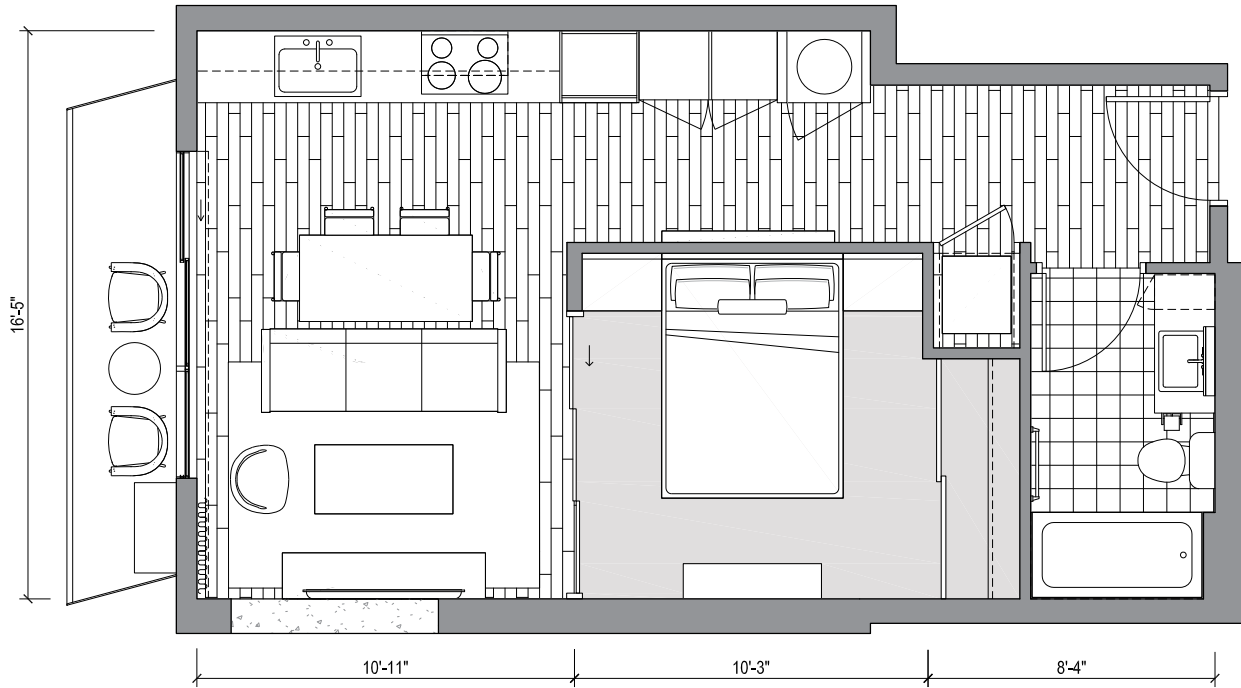

'A'ALI'I IS A PROPOSED CONDOMINIUM PROJECT (THE "PROJECT") TO BE LOCATED IN HONOLULU, HAWAII THAT DOES NOT YET EXIST. AS SUCH, AN EFFECTIVE DATE FOR THE DEVELOPER'S PUBLIC REPORT ("PUBLIC REPORT") COVERING THE PROJECT HAS NOT YET BEEN ISSUED BY THE STATE OF HAWAII REAL ESTATE COMMISSION (THE "REC"). ACCORDINGLY, THE DEVELOPER OF THE PROJECT ("DEVELOPER") MAY NOT ENTER INTO BINDING SALES CONTRACTS WITH PROSPECTIVE PURCHASERS, COLLECT ANY MONEYS FROM PROSPECTIVE PURCHASERS OR ANYONE ON BEHALF OF PROSPECTIVE PURCHASERS, OR REQUIRE OR REQUEST THAT PROSPECTIVE PURCHASERS EXECUTE ANY DOCUMENT (OTHER THAN A NONBINDING PREREGISTRATION AGREEMENT, IF OFFERED BY THE DEVELOPER IN ITS DISCRETION). ONLY AFTER THE REC HAS ISSUED AN EFFECTIVE DATE FOR THE PUBLIC REPORT FOR THE PROJECT, SAID PUBLIC REPORT HAS BEEN DELIVERED TO PROSPECTIVE PURCHASERS, AND THE OTHER REQUIREMENTS OF HAWAII REVISED STATUTES § 514B-86 HAVE BEEN MET, MAY THE DEVELOPER ENTER INTO BINDING SALES CONTRACTS WITH PROSPECTIVE PURCHASERS. WARD VILLAGE IS A PROPOSED MASTER PLANNED DEVELOPMENT IN HONOLULU, HAWAII THAT IS CURRENTLY BEING DEVELOPED, BUT IS NOT YET COMPLETE. VISUAL DEPICTIONS OF WARD VILLAGE ARE FOR ILLUSTRATIVE PURPOSES ONLY AND DO NOT REPRESENT ACTUAL AMENITIES OR FACILITIES IN WARD VILLAGE AND SHOULD NOT BE RELIED UPON IN DECIDING TO PURCHASE OR LEASE AN INTEREST IN THE PROJECT. FURTHER, ANY RENDERINGS, PHOTOS, DRAWINGS OR OTHER REPRESENTATIONS AS TO UNITS OR OTHER ELEMENTS OF THE PROJECT THAT ARE DELIVERED OR SHOWN TO PROSPECTIVE PURCHASERS MAY NOT ACCURATELY PORTRAY SUCH UNITS AND OTHER ELEMENTS, AND DO NOT CONSTITUTE A REPRESENTATION BY THE DEVELOPER. THE DEVELOPER MAKES NO GUARANTEE, REPRESENTATION OR WARRANTY WHATSOEVER THAT THE DEVELOPMENTS, FACILITIES OR IMPROVEMENTS DEPICTED WILL ULTIMATELY APPEAR AS SHOWN. THIS IS NOT INTENDED TO BE AN OFFERING OR SOLICITATION OF SALE. EXCLUSIVE PROJECT BROKER LOCATIONS LLC. COPYRIGHT ©2017. EQUAL HOUSING OPPORTUNITY.

1B-C

## 1-Bedroom

1 Bath / Lānai

**Net Living Area**  
467 SF

**Total Unit (Including Lānai)**  
535 SF

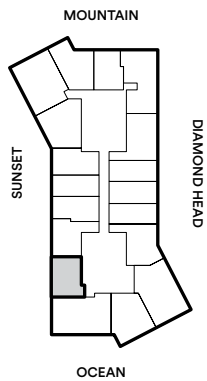
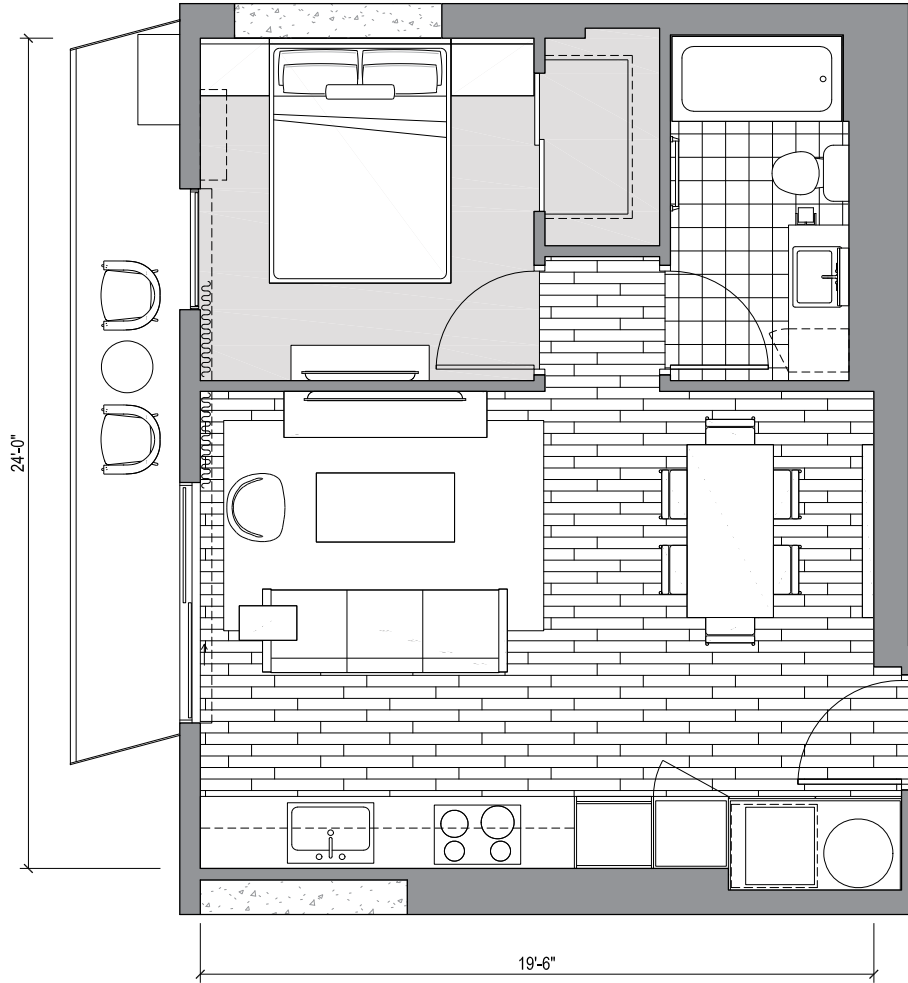

'A'ALI'I IS A PROPOSED CONDOMINIUM PROJECT (THE "PROJECT") TO BE LOCATED IN HONOLULU, HAWAII THAT DOES NOT YET EXIST. AS SUCH, AN EFFECTIVE DATE FOR THE DEVELOPER'S PUBLIC REPORT ("PUBLIC REPORT") COVERING THE PROJECT HAS NOT YET BEEN ISSUED BY THE STATE OF HAWAII REAL ESTATE COMMISSION (THE "REC"). ACCORDINGLY, THE DEVELOPER OF THE PROJECT ("DEVELOPER") MAY NOT ENTER INTO BINDING SALES CONTRACTS WITH PROSPECTIVE PURCHASERS, COLLECT ANY MONEYS FROM PROSPECTIVE PURCHASERS OR ANYONE ON BEHALF OF PROSPECTIVE PURCHASERS, OR REQUIRE OR REQUEST THAT PROSPECTIVE PURCHASERS EXECUTE ANY DOCUMENT (OTHER THAN A NONBINDING PREREGISTRATION AGREEMENT, IF OFFERED BY THE DEVELOPER IN ITS DISCRETION). ONLY AFTER THE REC HAS ISSUED AN EFFECTIVE DATE FOR THE PUBLIC REPORT FOR THE PROJECT, SAID PUBLIC REPORT HAS BEEN DELIVERED TO PROSPECTIVE PURCHASERS, AND THE OTHER REQUIREMENTS OF HAWAII REVISED STATUTES § 514B-86 HAVE BEEN MET, MAY THE DEVELOPER ENTER INTO BINDING SALES CONTRACTS WITH PROSPECTIVE PURCHASERS. WARD VILLAGE IS A PROPOSED MASTER PLANNED DEVELOPMENT IN HONOLULU, HAWAII THAT IS CURRENTLY BEING DEVELOPED, BUT IS NOT YET COMPLETE. VISUAL DEPICTIONS OF WARD VILLAGE ARE FOR ILLUSTRATIVE PURPOSES ONLY AND DO NOT REPRESENT ACTUAL AMENITIES OR FACILITIES IN WARD VILLAGE AND SHOULD NOT BE RELIED UPON IN DECIDING TO PURCHASE OR LEASE AN INTEREST IN THE PROJECT. FURTHER, ANY RENDERINGS, PHOTOS, DRAWINGS OR OTHER REPRESENTATIONS AS TO UNITS OR OTHER ELEMENTS OF THE PROJECT THAT ARE DELIVERED OR SHOWN TO PROSPECTIVE PURCHASERS MAY NOT ACCURATELY PORTRAY SUCH UNITS AND OTHER ELEMENTS, AND DO NOT CONSTITUTE A REPRESENTATION BY THE DEVELOPER. THE DEVELOPER MAKES NO GUARANTEE, REPRESENTATION OR WARRANTY WHATSOEVER THAT THE DEVELOPMENTS, FACILITIES OR IMPROVEMENTS DEPICTED WILL ULTIMATELY APPEAR AS SHOWN. THIS IS NOT INTENDED TO BE AN OFFERING OR SOLICITATION OF SALE. EXCLUSIVE PROJECT BROKER LOCATIONS LLC. COPYRIGHT ©2017. EQUAL HOUSING OPPORTUNITY.

1B-D

## 1-Bedroom

1 Bath / Lānai

**Net Living Area**  
493 sf

**Total Unit**  
**(Including Lānai)**  
563 sf

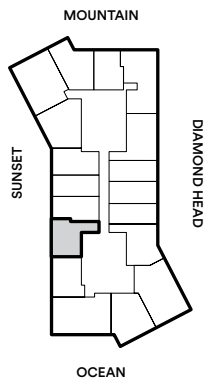
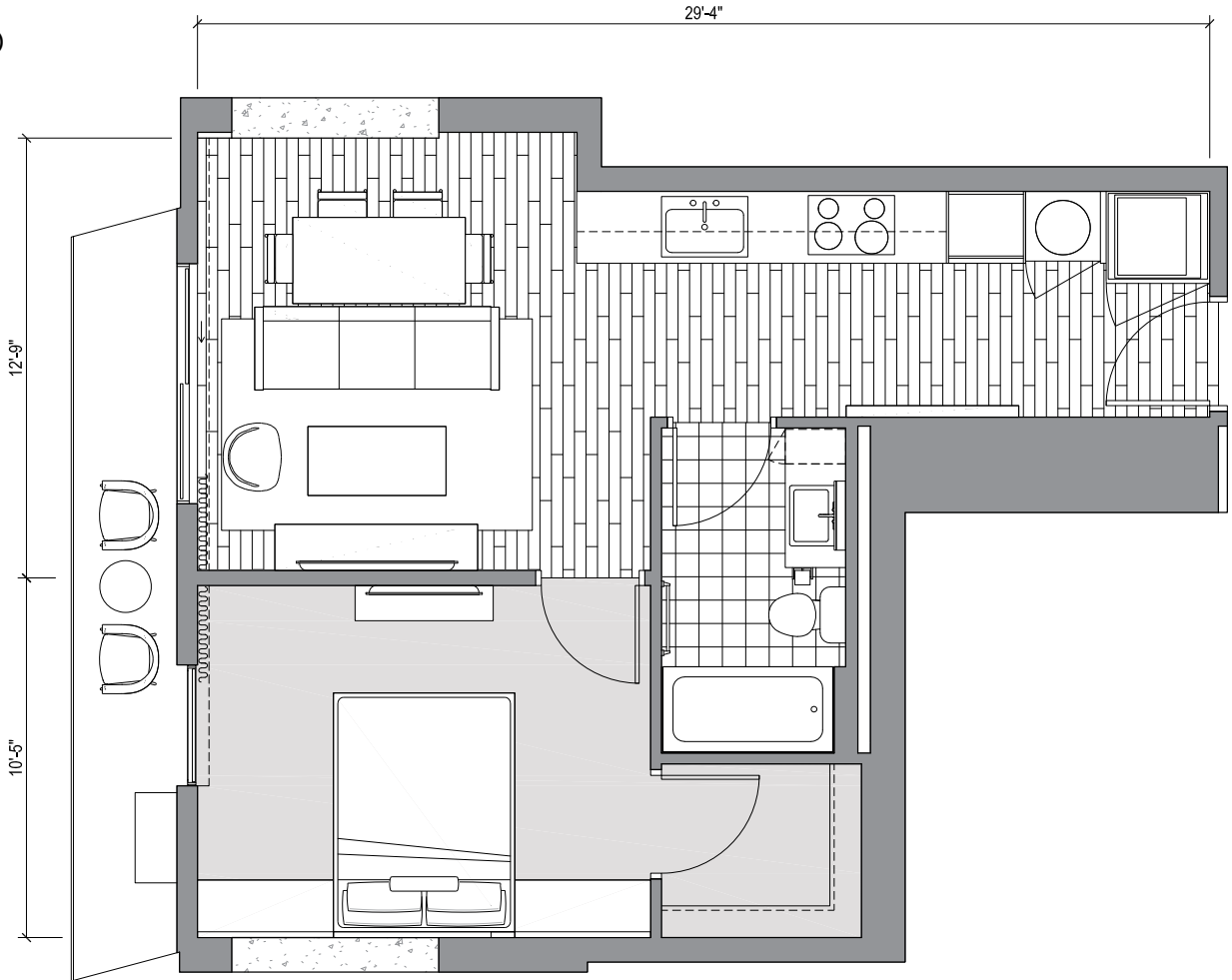

'A'ALI'I IS A PROPOSED CONDOMINIUM PROJECT (THE "PROJECT") TO BE LOCATED IN HONOLULU, HAWAII THAT DOES NOT YET EXIST. AS SUCH, AN EFFECTIVE DATE FOR THE DEVELOPER'S PUBLIC REPORT ("PUBLIC REPORT") COVERING THE PROJECT HAS NOT YET BEEN ISSUED BY THE STATE OF HAWAII REAL ESTATE COMMISSION (THE "REC"). ACCORDINGLY, THE DEVELOPER OF THE PROJECT ("DEVELOPER") MAY NOT ENTER INTO BINDING SALES CONTRACTS WITH PROSPECTIVE PURCHASERS, COLLECT ANY MONEYS FROM PROSPECTIVE PURCHASERS OR ANYONE ON BEHALF OF PROSPECTIVE PURCHASERS, OR REQUIRE OR REQUEST THAT PROSPECTIVE PURCHASERS EXECUTE ANY DOCUMENT (OTHER THAN A NONBINDING PREREGISTRATION AGREEMENT, IF OFFERED BY THE DEVELOPER IN ITS DISCRETION). ONLY AFTER THE REC HAS ISSUED AN EFFECTIVE DATE FOR THE PUBLIC REPORT FOR THE PROJECT, SAID PUBLIC REPORT HAS BEEN DELIVERED TO PROSPECTIVE PURCHASERS, AND THE OTHER REQUIREMENTS OF HAWAII REVISED STATUTES § 514B-86 HAVE BEEN MET, MAY THE DEVELOPER ENTER INTO BINDING SALES CONTRACTS WITH PROSPECTIVE PURCHASERS. WARD VILLAGE IS A PROPOSED MASTER PLANNED DEVELOPMENT IN HONOLULU, HAWAII THAT IS CURRENTLY BEING DEVELOPED, BUT IS NOT YET COMPLETE. VISUAL DEPICTIONS OF WARD VILLAGE ARE FOR ILLUSTRATIVE PURPOSES ONLY AND DO NOT REPRESENT ACTUAL AMENITIES OR FACILITIES IN WARD VILLAGE AND SHOULD NOT BE RELIED UPON IN DECIDING TO PURCHASE OR LEASE AN INTEREST IN THE PROJECT. FURTHER, ANY RENDERINGS, PHOTOS, DRAWINGS OR OTHER REPRESENTATIONS AS TO UNITS OR OTHER ELEMENTS OF THE PROJECT THAT ARE DELIVERED OR SHOWN TO PROSPECTIVE PURCHASERS MAY NOT ACCURATELY PORTRAY SUCH UNITS AND OTHER ELEMENTS, AND DO NOT CONSTITUTE A REPRESENTATION BY THE DEVELOPER. THE DEVELOPER MAKES NO GUARANTEE, REPRESENTATION OR WARRANTY WHATSOEVER THAT THE DEVELOPMENTS, FACILITIES OR IMPROVEMENTS DEPICTED WILL ULTIMATELY APPEAR AS SHOWN. THIS IS NOT INTENDED TO BE AN OFFERING OR SOLICITATION OF SALE. EXCLUSIVE PROJECT BROKER LOCATIONS LLC. COPYRIGHT ©2017. EQUAL HOUSING OPPORTUNITY.

1B-E

## 1-Bedroom

1 Bath / Lānai

**Net Living Area**  
564 sf

**Total Unit**  
**(Including Lānai)**  
616 sf

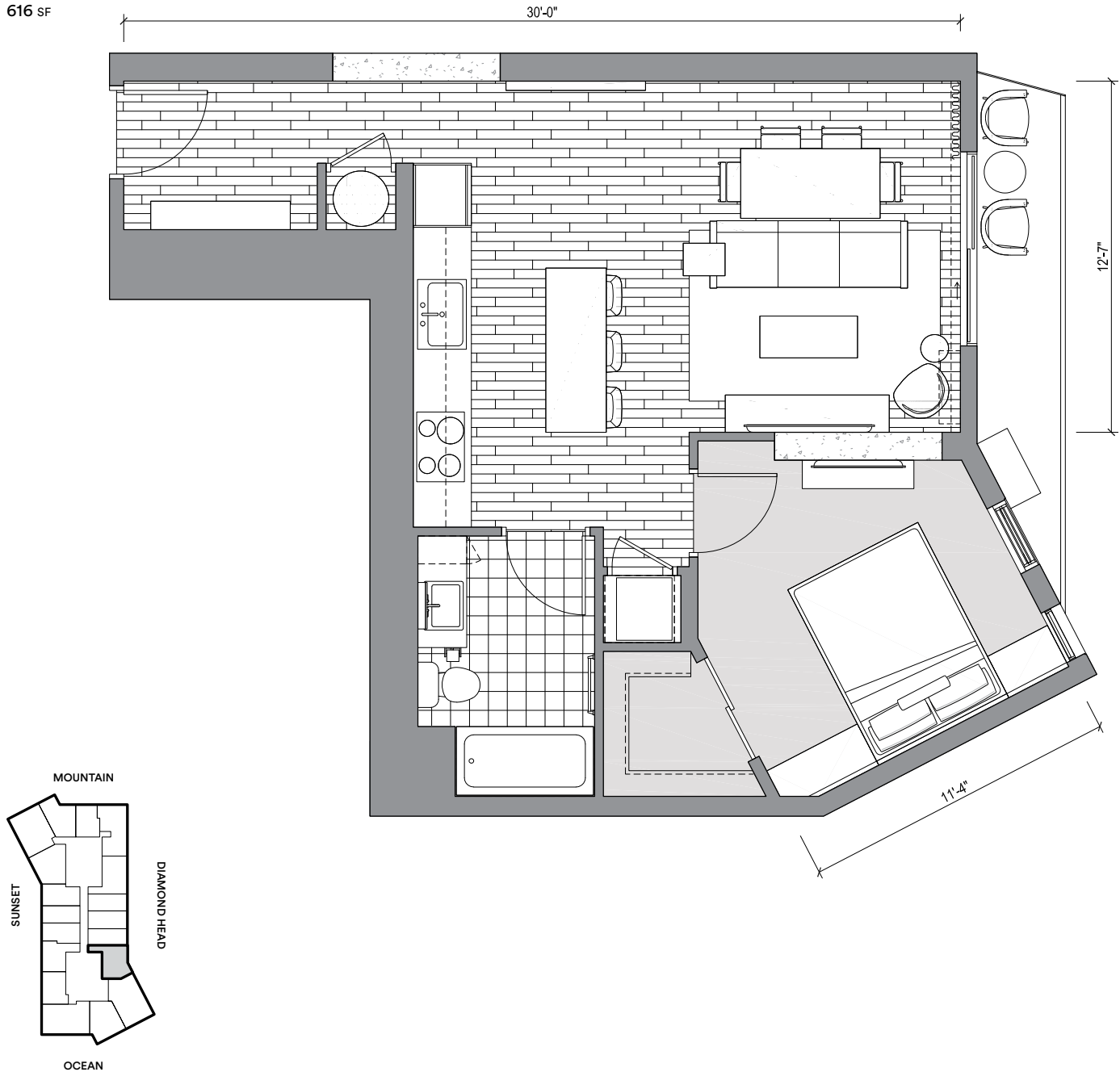

'A'ALI'I IS A PROPOSED CONDOMINIUM PROJECT (THE "PROJECT") TO BE LOCATED IN HONOLULU, HAWAII THAT DOES NOT YET EXIST. AS SUCH, AN EFFECTIVE DATE FOR THE DEVELOPER'S PUBLIC REPORT ("PUBLIC REPORT") COVERING THE PROJECT HAS NOT YET BEEN ISSUED BY THE STATE OF HAWAII REAL ESTATE COMMISSION (THE "REC"). ACCORDINGLY, THE DEVELOPER OF THE PROJECT ("DEVELOPER") MAY NOT ENTER INTO BINDING SALES CONTRACTS WITH PROSPECTIVE PURCHASERS, COLLECT ANY MONEYS FROM PROSPECTIVE PURCHASERS OR ANYONE ON BEHALF OF PROSPECTIVE PURCHASERS, OR REQUIRE OR REQUEST THAT PROSPECTIVE PURCHASERS EXECUTE ANY DOCUMENT (OTHER THAN A NONBINDING PREREGISTRATION AGREEMENT, IF OFFERED BY THE DEVELOPER IN ITS DISCRETION). ONLY AFTER THE REC HAS ISSUED AN EFFECTIVE DATE FOR THE PUBLIC REPORT FOR THE PROJECT, SAID PUBLIC REPORT HAS BEEN DELIVERED TO PROSPECTIVE PURCHASERS, AND THE OTHER REQUIREMENTS OF HAWAII REVISED STATUTES § 514B-86 HAVE BEEN MET, MAY THE DEVELOPER ENTER INTO BINDING SALES CONTRACTS WITH PROSPECTIVE PURCHASERS. WARD VILLAGE IS A PROPOSED MASTER PLANNED DEVELOPMENT IN HONOLULU, HAWAII THAT IS CURRENTLY BEING DEVELOPED, BUT IS NOT YET COMPLETE. VISUAL DEPICTIONS OF WARD VILLAGE ARE FOR ILLUSTRATIVE PURPOSES ONLY AND DO NOT REPRESENT ACTUAL AMENITIES OR FACILITIES IN WARD VILLAGE AND SHOULD NOT BE RELIED UPON IN DECIDING TO PURCHASE OR LEASE AN INTEREST IN THE PROJECT. FURTHER, ANY RENDERINGS, PHOTOS, DRAWINGS OR OTHER REPRESENTATIONS AS TO UNITS OR OTHER ELEMENTS OF THE PROJECT THAT ARE DELIVERED OR SHOWN TO PROSPECTIVE PURCHASERS MAY NOT ACCURATELY PORTRAY SUCH UNITS AND OTHER ELEMENTS, AND DO NOT CONSTITUTE A REPRESENTATION BY THE DEVELOPER. THE DEVELOPER MAKES NO GUARANTEE, REPRESENTATION OR WARRANTY WHATSOEVER THAT THE DEVELOPMENTS, FACILITIES OR IMPROVEMENTS DEPICTED WILL ULTIMATELY APPEAR AS SHOWN. THIS IS NOT INTENDED TO BE AN OFFERING OR SOLICITATION OF SALE. EXCLUSIVE PROJECT BROKER LOCATIONS LLC. COPYRIGHT ©2017. EQUAL HOUSING OPPORTUNITY.

1B-F

## 1-Bedroom

1 Bath / Lānai

**Net Living Area**  
557 SF

**Total Unit**  
**(Including Lānai)**  
601 SF

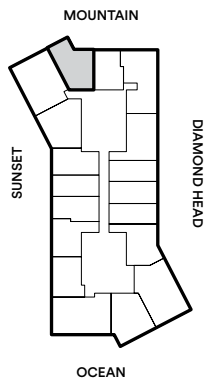
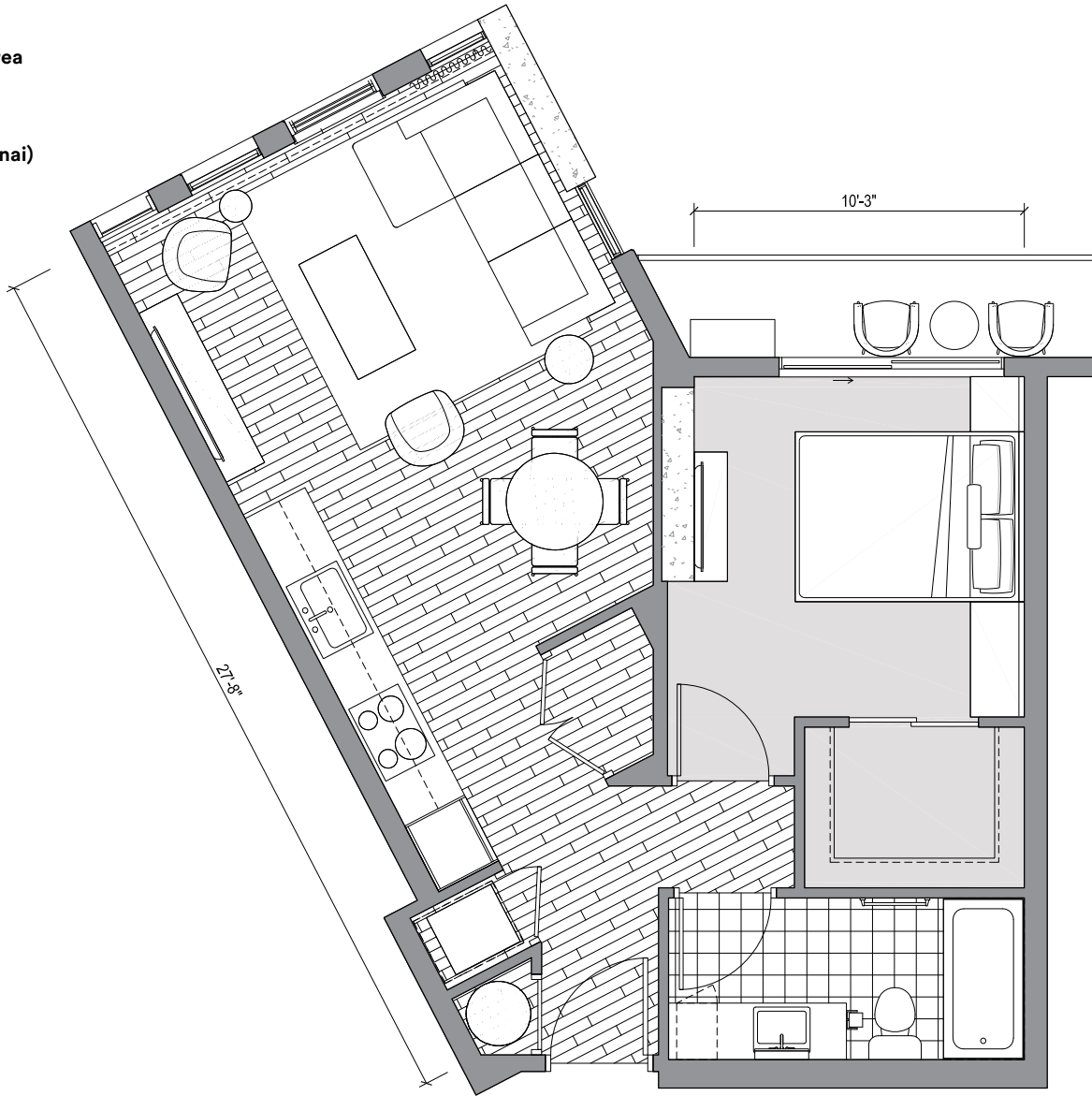

'A'ALI'I IS A PROPOSED CONDOMINIUM PROJECT (THE "PROJECT") TO BE LOCATED IN HONOLULU, HAWAII THAT DOES NOT YET EXIST. AS SUCH, AN EFFECTIVE DATE FOR THE DEVELOPER'S PUBLIC REPORT ("PUBLIC REPORT") COVERING THE PROJECT HAS NOT YET BEEN ISSUED BY THE STATE OF HAWAII REAL ESTATE COMMISSION (THE "REC"). ACCORDINGLY, THE DEVELOPER OF THE PROJECT ("DEVELOPER") MAY NOT ENTER INTO BINDING SALES CONTRACTS WITH PROSPECTIVE PURCHASERS, COLLECT ANY MONEYS FROM PROSPECTIVE PURCHASERS OR ANYONE ON BEHALF OF PROSPECTIVE PURCHASERS, OR REQUIRE OR REQUEST THAT PROSPECTIVE PURCHASERS EXECUTE ANY DOCUMENT (OTHER THAN A NONBINDING PREREGISTRATION AGREEMENT, IF OFFERED BY THE DEVELOPER IN ITS DISCRETION). ONLY AFTER THE REC HAS ISSUED AN EFFECTIVE DATE FOR THE PUBLIC REPORT FOR THE PROJECT, SAID PUBLIC REPORT HAS BEEN DELIVERED TO PROSPECTIVE PURCHASERS, AND THE OTHER REQUIREMENTS OF HAWAII REVISED STATUTES § 514B-86 HAVE BEEN MET, MAY THE DEVELOPER ENTER INTO BINDING SALES CONTRACTS WITH PROSPECTIVE PURCHASERS. WARD VILLAGE IS A PROPOSED MASTER PLANNED DEVELOPMENT IN HONOLULU, HAWAII THAT IS CURRENTLY BEING DEVELOPED, BUT IS NOT YET COMPLETE. VISUAL DEPICTIONS OF WARD VILLAGE ARE FOR ILLUSTRATIVE PURPOSES ONLY AND DO NOT REPRESENT ACTUAL AMENITIES OR FACILITIES IN WARD VILLAGE AND SHOULD NOT BE RELIED UPON IN DECIDING TO PURCHASE OR LEASE AN INTEREST IN THE PROJECT. FURTHER, ANY RENDERINGS, PHOTOS, DRAWINGS OR OTHER REPRESENTATIONS AS TO UNITS OR OTHER ELEMENTS OF THE PROJECT THAT ARE DELIVERED OR SHOWN TO PROSPECTIVE PURCHASERS MAY NOT ACCURATELY PORTRAY SUCH UNITS AND OTHER ELEMENTS, AND DO NOT CONSTITUTE A REPRESENTATION BY THE DEVELOPER. THE DEVELOPER MAKES NO GUARANTEE, REPRESENTATION OR WARRANTY WHATSOEVER THAT THE DEVELOPMENTS, FACILITIES OR IMPROVEMENTS DEPICTED WILL ULTIMATELY APPEAR AS SHOWN. THIS IS NOT INTENDED TO BE AN OFFERING OR SOLICITATION OF SALE. EXCLUSIVE PROJECT BROKER LOCATIONS LLC. COPYRIGHT ©2017. EQUAL HOUSING OPPORTUNITY.

1B-G

## 1-Bedroom

1 Bath / Lānai

**Net Living Area**  
559 sf

**Total Unit**  
**(Including Lānai)**  
605 sf

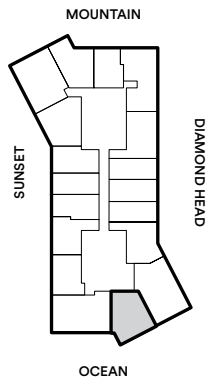
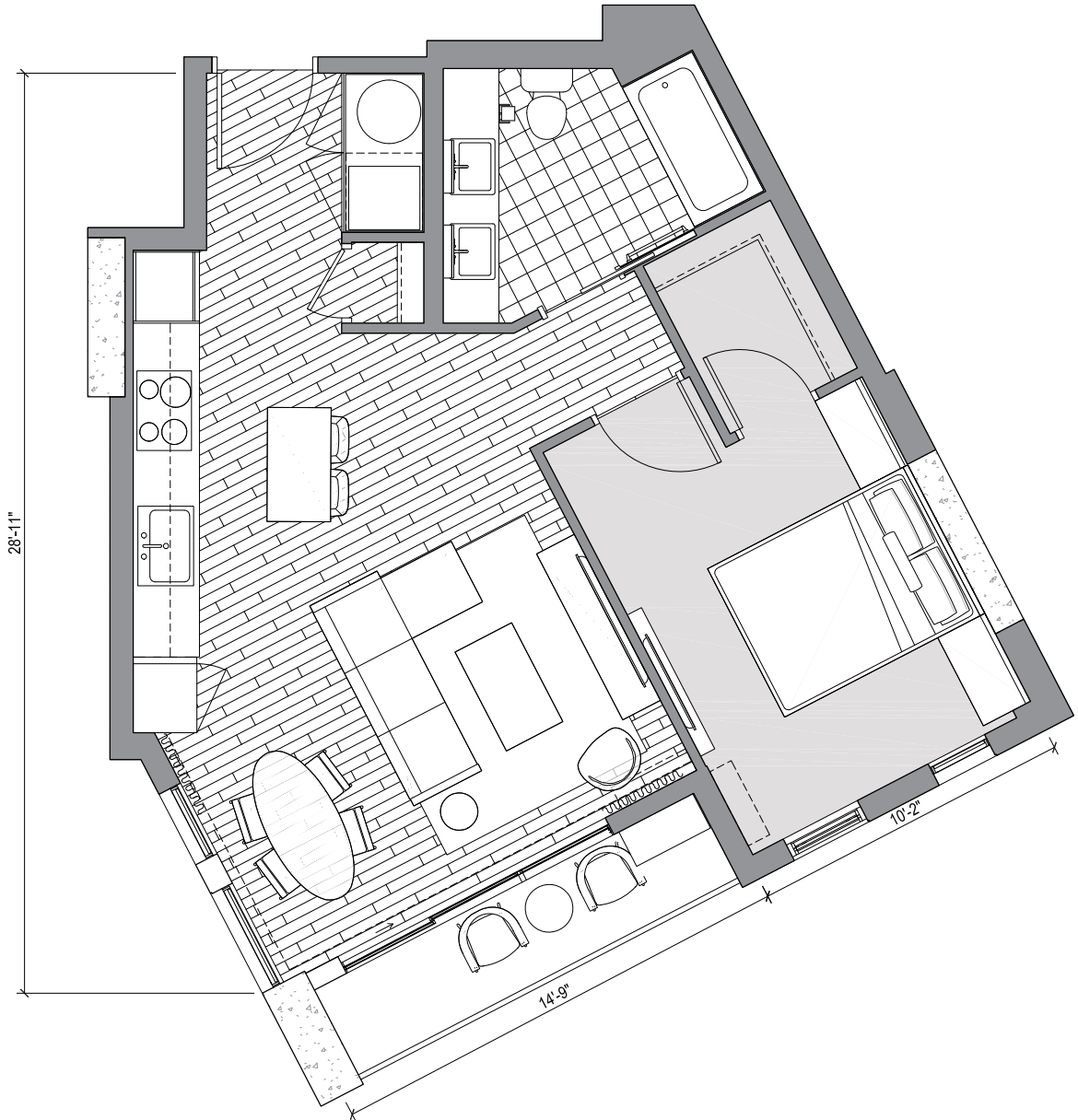

'A'ALI'I IS A PROPOSED CONDOMINIUM PROJECT (THE "PROJECT") TO BE LOCATED IN HONOLULU, HAWAII THAT DOES NOT YET EXIST. AS SUCH, AN EFFECTIVE DATE FOR THE DEVELOPER'S PUBLIC REPORT ("PUBLIC REPORT") COVERING THE PROJECT HAS NOT YET BEEN ISSUED BY THE STATE OF HAWAII REAL ESTATE COMMISSION (THE "REC"). ACCORDINGLY, THE DEVELOPER OF THE PROJECT ("DEVELOPER") MAY NOT ENTER INTO BINDING SALES CONTRACTS WITH PROSPECTIVE PURCHASERS, COLLECT ANY MONEYS FROM PROSPECTIVE PURCHASERS OR ANYONE ON BEHALF OF PROSPECTIVE PURCHASERS, OR REQUIRE OR REQUEST THAT PROSPECTIVE PURCHASERS EXECUTE ANY DOCUMENT (OTHER THAN A NONBINDING PREREGISTRATION AGREEMENT, IF OFFERED BY THE DEVELOPER IN ITS DISCRETION). ONLY AFTER THE REC HAS ISSUED AN EFFECTIVE DATE FOR THE PUBLIC REPORT FOR THE PROJECT, SAID PUBLIC REPORT HAS BEEN DELIVERED TO PROSPECTIVE PURCHASERS, AND THE OTHER REQUIREMENTS OF HAWAII REVISED STATUTES § 514B-86 HAVE BEEN MET, MAY THE DEVELOPER ENTER INTO BINDING SALES CONTRACTS WITH PROSPECTIVE PURCHASERS. WARD VILLAGE IS A PROPOSED MASTER PLANNED DEVELOPMENT IN HONOLULU, HAWAII THAT IS CURRENTLY BEING DEVELOPED, BUT IS NOT YET COMPLETE. VISUAL DEPICTIONS OF WARD VILLAGE ARE FOR ILLUSTRATIVE PURPOSES ONLY AND DO NOT REPRESENT ACTUAL AMENITIES OR FACILITIES IN WARD VILLAGE AND SHOULD NOT BE RELIED UPON IN DECIDING TO PURCHASE OR LEASE AN INTEREST IN THE PROJECT. FURTHER, ANY RENDERINGS, PHOTOS, DRAWINGS OR OTHER REPRESENTATIONS AS TO UNITS OR OTHER ELEMENTS OF THE PROJECT THAT ARE DELIVERED OR SHOWN TO PROSPECTIVE PURCHASERS MAY NOT ACCURATELY PORTRAY SUCH UNITS AND OTHER ELEMENTS, AND DO NOT CONSTITUTE A REPRESENTATION BY THE DEVELOPER. THE DEVELOPER MAKES NO GUARANTEE, REPRESENTATION OR WARRANTY WHATSOEVER THAT THE DEVELOPMENTS, FACILITIES OR IMPROVEMENTS DEPICTED WILL ULTIMATELY APPEAR AS SHOWN. THIS IS NOT INTENDED TO BE AN OFFERING OR SOLICITATION OF SALE. EXCLUSIVE PROJECT BROKER LOCATIONS LLC. COPYRIGHT ©2017. EQUAL HOUSING OPPORTUNITY.



1B-H

## 1-Bedroom

1 Bath / Lānai

**Net Living Area**  
590 sf

**Total Unit**  
**(Including Lānai)**  
677 sf

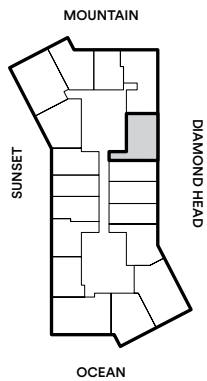
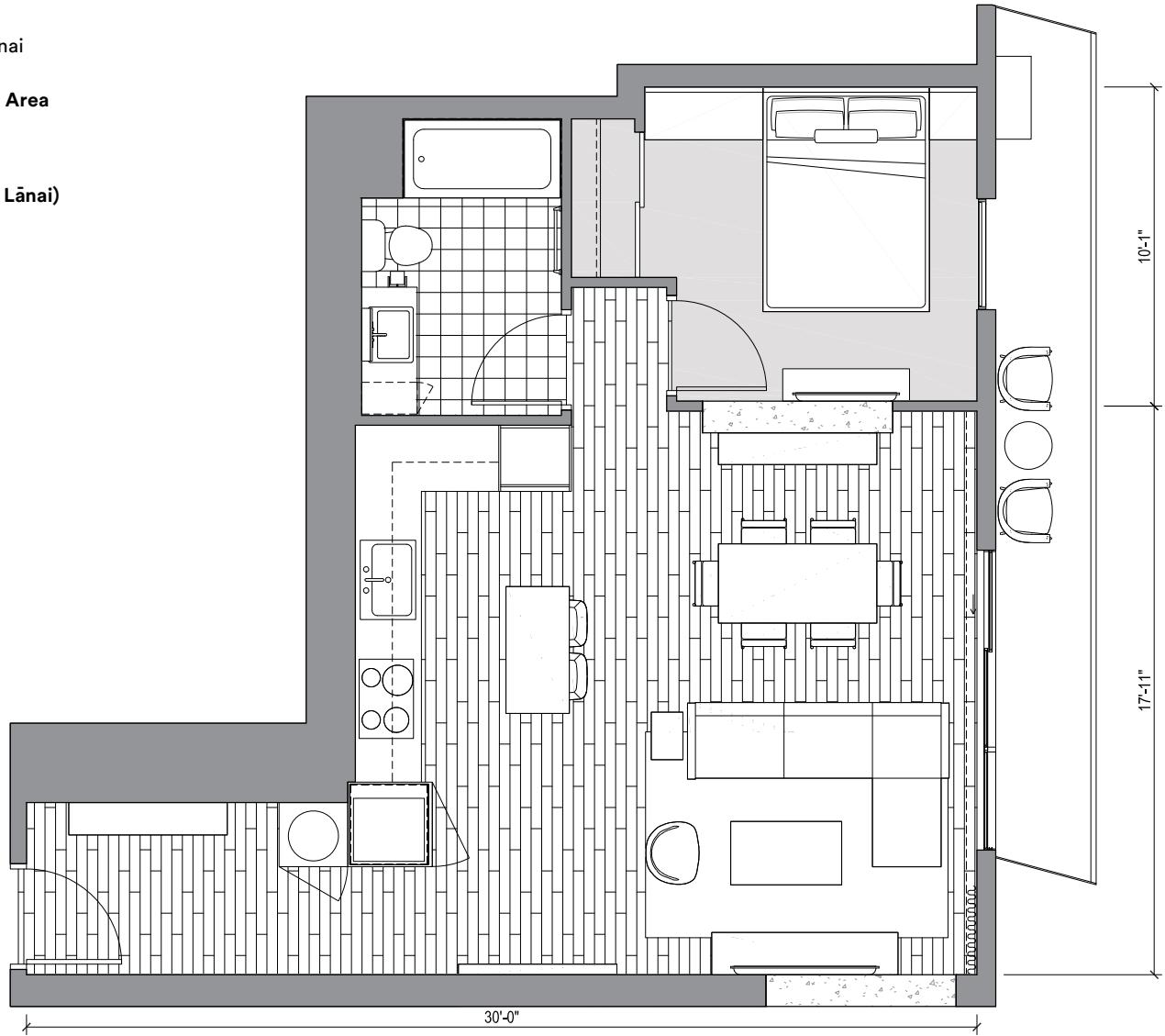

'A'ALI'I IS A PROPOSED CONDOMINIUM PROJECT (THE "PROJECT") TO BE LOCATED IN HONOLULU, HAWAII THAT DOES NOT YET EXIST. AS SUCH, AN EFFECTIVE DATE FOR THE DEVELOPER'S PUBLIC REPORT ("PUBLIC REPORT") COVERING THE PROJECT HAS NOT YET BEEN ISSUED BY THE STATE OF HAWAII REAL ESTATE COMMISSION (THE "REC"). ACCORDINGLY, THE DEVELOPER OF THE PROJECT ("DEVELOPER") MAY NOT ENTER INTO BINDING SALES CONTRACTS WITH PROSPECTIVE PURCHASERS, COLLECT ANY MONEYS FROM PROSPECTIVE PURCHASERS OR ANYONE ON BEHALF OF PROSPECTIVE PURCHASERS, OR REQUIRE OR REQUEST THAT PROSPECTIVE PURCHASERS EXECUTE ANY DOCUMENT (OTHER THAN A NONBINDING PREREGISTRATION AGREEMENT, IF OFFERED BY THE DEVELOPER IN ITS DISCRETION). ONLY AFTER THE REC HAS ISSUED AN EFFECTIVE DATE FOR THE PUBLIC REPORT FOR THE PROJECT, SAID PUBLIC REPORT HAS BEEN DELIVERED TO PROSPECTIVE PURCHASERS, AND THE OTHER REQUIREMENTS OF HAWAII REVISED STATUTES § 514B-86 HAVE BEEN MET, MAY THE DEVELOPER ENTER INTO BINDING SALES CONTRACTS WITH PROSPECTIVE PURCHASERS. WARD VILLAGE IS A PROPOSED MASTER PLANNED DEVELOPMENT IN HONOLULU, HAWAII THAT IS CURRENTLY BEING DEVELOPED, BUT IS NOT YET COMPLETE. VISUAL DEPICTIONS OF WARD VILLAGE ARE FOR ILLUSTRATIVE PURPOSES ONLY AND DO NOT REPRESENT ACTUAL AMENITIES OR FACILITIES IN WARD VILLAGE AND SHOULD NOT BE RELIED UPON IN DECIDING TO PURCHASE OR LEASE AN INTEREST IN THE PROJECT. FURTHER, ANY RENDERINGS, PHOTOS, DRAWINGS OR OTHER REPRESENTATIONS AS TO UNITS OR OTHER ELEMENTS OF THE PROJECT THAT ARE DELIVERED OR SHOWN TO PROSPECTIVE PURCHASERS MAY NOT ACCURATELY PORTRAY SUCH UNITS AND OTHER ELEMENTS, AND DO NOT CONSTITUTE A REPRESENTATION BY THE DEVELOPER. THE DEVELOPER MAKES NO GUARANTEE, REPRESENTATION OR WARRANTY WHATSOEVER THAT THE DEVELOPMENTS, FACILITIES OR IMPROVEMENTS DEPICTED WILL ULTIMATELY APPEAR AS SHOWN. THIS IS NOT INTENDED TO BE AN OFFERING OR SOLICITATION OF SALE. EXCLUSIVE PROJECT BROKER LOCATIONS LLC. COPYRIGHT ©2017. EQUAL HOUSING OPPORTUNITY.

1B-1

## 1-Bedroom

1 Bath / Lānai

**Net Living Area**  
624 SF

**Total Unit**  
**(Including Lānai)**  
659 SF

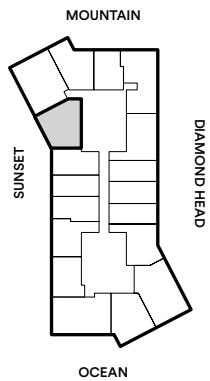
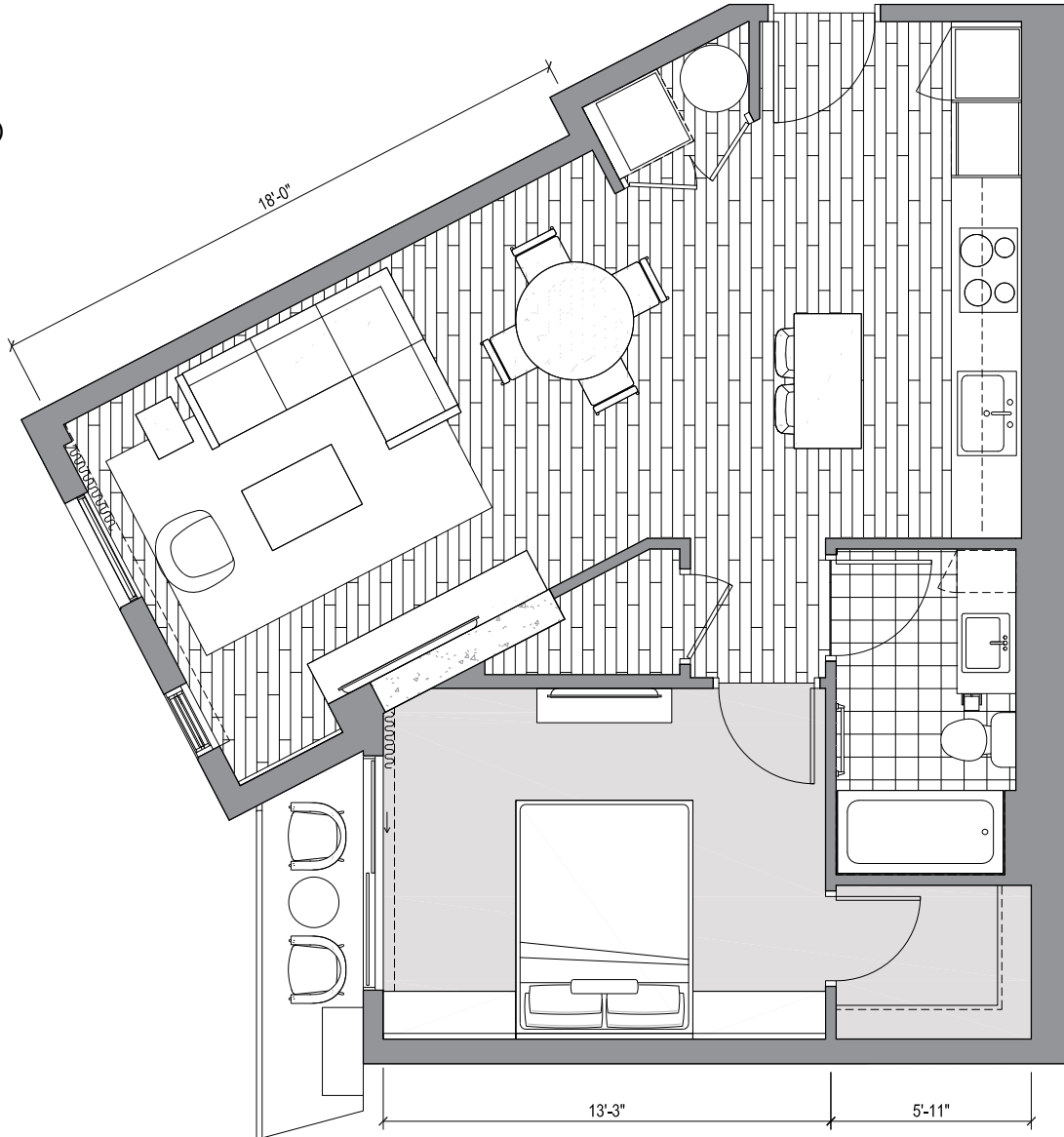

'A'ALI'I IS A PROPOSED CONDOMINIUM PROJECT (THE "PROJECT") TO BE LOCATED IN HONOLULU, HAWAII THAT DOES NOT YET EXIST. AS SUCH, AN EFFECTIVE DATE FOR THE DEVELOPER'S PUBLIC REPORT ("PUBLIC REPORT") COVERING THE PROJECT HAS NOT YET BEEN ISSUED BY THE STATE OF HAWAII REAL ESTATE COMMISSION (THE "REC"). ACCORDINGLY, THE DEVELOPER OF THE PROJECT ("DEVELOPER") MAY NOT ENTER INTO BINDING SALES CONTRACTS WITH PROSPECTIVE PURCHASERS, COLLECT ANY MONEYS FROM PROSPECTIVE PURCHASERS OR ANYONE ON BEHALF OF PROSPECTIVE PURCHASERS, OR REQUIRE OR REQUEST THAT PROSPECTIVE PURCHASERS EXECUTE ANY DOCUMENT (OTHER THAN A NONBINDING PREREGISTRATION AGREEMENT, IF OFFERED BY THE DEVELOPER IN ITS DISCRETION). ONLY AFTER THE REC HAS ISSUED AN EFFECTIVE DATE FOR THE PUBLIC REPORT FOR THE PROJECT, SAID PUBLIC REPORT HAS BEEN DELIVERED TO PROSPECTIVE PURCHASERS, AND THE OTHER REQUIREMENTS OF HAWAII REVISED STATUTES § 514B-86 HAVE BEEN MET, MAY THE DEVELOPER ENTER INTO BINDING SALES CONTRACTS WITH PROSPECTIVE PURCHASERS. WARD VILLAGE IS A PROPOSED MASTER PLANNED DEVELOPMENT IN HONOLULU, HAWAII THAT IS CURRENTLY BEING DEVELOPED, BUT IS NOT YET COMPLETE. VISUAL DEPICTIONS OF WARD VILLAGE ARE FOR ILLUSTRATIVE PURPOSES ONLY AND DO NOT REPRESENT ACTUAL AMENITIES OR FACILITIES IN WARD VILLAGE AND SHOULD NOT BE RELIED UPON IN DECIDING TO PURCHASE OR LEASE AN INTEREST IN THE PROJECT. FURTHER, ANY RENDERINGS, PHOTOS, DRAWINGS OR OTHER REPRESENTATIONS AS TO UNITS OR OTHER ELEMENTS OF THE PROJECT THAT ARE DELIVERED OR SHOWN TO PROSPECTIVE PURCHASERS MAY NOT ACCURATELY PORTRAY SUCH UNITS AND OTHER ELEMENTS, AND DO NOT CONSTITUTE A REPRESENTATION BY THE DEVELOPER. THE DEVELOPER MAKES NO GUARANTEE, REPRESENTATION OR WARRANTY WHATSOEVER THAT THE DEVELOPMENTS, FACILITIES OR IMPROVEMENTS DEPICTED WILL ULTIMATELY APPEAR AS SHOWN. THIS IS NOT INTENDED TO BE AN OFFERING OR SOLICITATION OF SALE. EXCLUSIVE PROJECT BROKER LOCATIONS LLC. COPYRIGHT ©2017. EQUAL HOUSING OPPORTUNITY.

2B-A8

## 2-Bedroom

FLOOR 8

1 Bath / Lānai

**Net Living Area**

696 SF

**Total Unit**

**(Including Lānai)**

743 SF

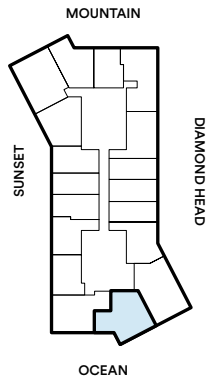
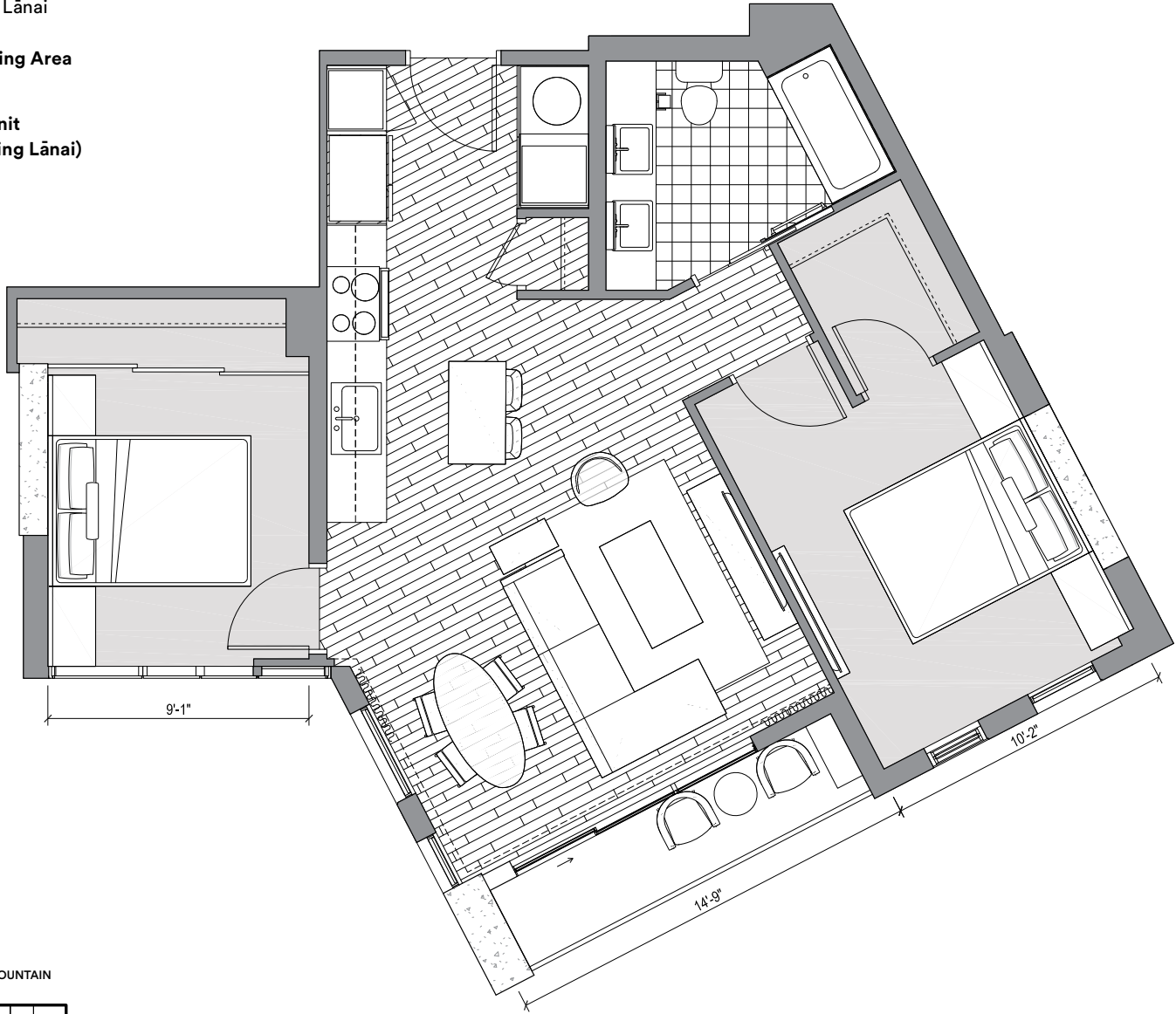

'A'ALI'I IS A PROPOSED CONDOMINIUM PROJECT (THE "PROJECT") TO BE LOCATED IN HONOLULU, HAWAII THAT DOES NOT YET EXIST. AS SUCH, AN EFFECTIVE DATE FOR THE DEVELOPER'S PUBLIC REPORT ("PUBLIC REPORT") COVERING THE PROJECT HAS NOT YET BEEN ISSUED BY THE STATE OF HAWAII REAL ESTATE COMMISSION (THE "REC"). ACCORDINGLY, THE DEVELOPER OF THE PROJECT ("DEVELOPER") MAY NOT ENTER INTO BINDING SALES CONTRACTS WITH PROSPECTIVE PURCHASERS, COLLECT ANY MONEYS FROM PROSPECTIVE PURCHASERS OR ANYONE ON BEHALF OF PROSPECTIVE PURCHASERS, OR REQUIRE OR REQUEST THAT PROSPECTIVE PURCHASERS EXECUTE ANY DOCUMENT (OTHER THAN A NONBINDING PREREGISTRATION AGREEMENT, IF OFFERED BY THE DEVELOPER IN ITS DISCRETION). ONLY AFTER THE REC HAS ISSUED AN EFFECTIVE DATE FOR THE PUBLIC REPORT FOR THE PROJECT, SAID PUBLIC REPORT HAS BEEN DELIVERED TO PROSPECTIVE PURCHASERS, AND THE OTHER REQUIREMENTS OF HAWAII REVISED STATUTES § 514B-86 HAVE BEEN MET, MAY THE DEVELOPER ENTER INTO BINDING SALES CONTRACTS WITH PROSPECTIVE PURCHASERS. WARD VILLAGE IS A PROPOSED MASTER PLANNED DEVELOPMENT IN HONOLULU, HAWAII THAT IS CURRENTLY BEING DEVELOPED, BUT IS NOT YET COMPLETE. VISUAL DEPICTIONS OF WARD VILLAGE ARE FOR ILLUSTRATIVE PURPOSES ONLY AND DO NOT REPRESENT ACTUAL AMENITIES OR FACILITIES IN WARD VILLAGE AND SHOULD NOT BE RELIED UPON IN DECIDING TO PURCHASE OR LEASE AN INTEREST IN THE PROJECT. FURTHER, ANY RENDERINGS, PHOTOS, DRAWINGS OR OTHER REPRESENTATIONS AS TO UNITS OR OTHER ELEMENTS OF THE PROJECT THAT ARE DELIVERED OR SHOWN TO PROSPECTIVE PURCHASERS MAY NOT ACCURATELY PORTRAY SUCH UNITS AND OTHER ELEMENTS, AND DO NOT CONSTITUTE A REPRESENTATION BY THE DEVELOPER. THE DEVELOPER MAKES NO GUARANTEE, REPRESENTATION OR WARRANTY WHATSOEVER THAT THE DEVELOPMENTS, FACILITIES OR IMPROVEMENTS DEPICTED WILL ULTIMATELY APPEAR AS SHOWN. THIS IS NOT INTENDED TO BE AN OFFERING OR SOLICITATION OF SALE. EXCLUSIVE PROJECT BROKER LOCATIONS LLC. COPYRIGHT ©2017. EQUAL HOUSING OPPORTUNITY.

2B-B

## 2-Bedroom

SELECT FLOORS

1 Bath / Lānai

**Net Living Area**

779 SF

**Total Unit  
(Including Lānai)**

879 SF

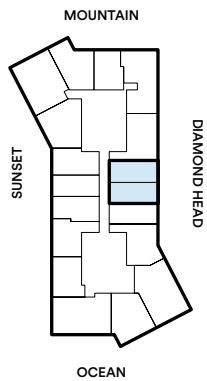
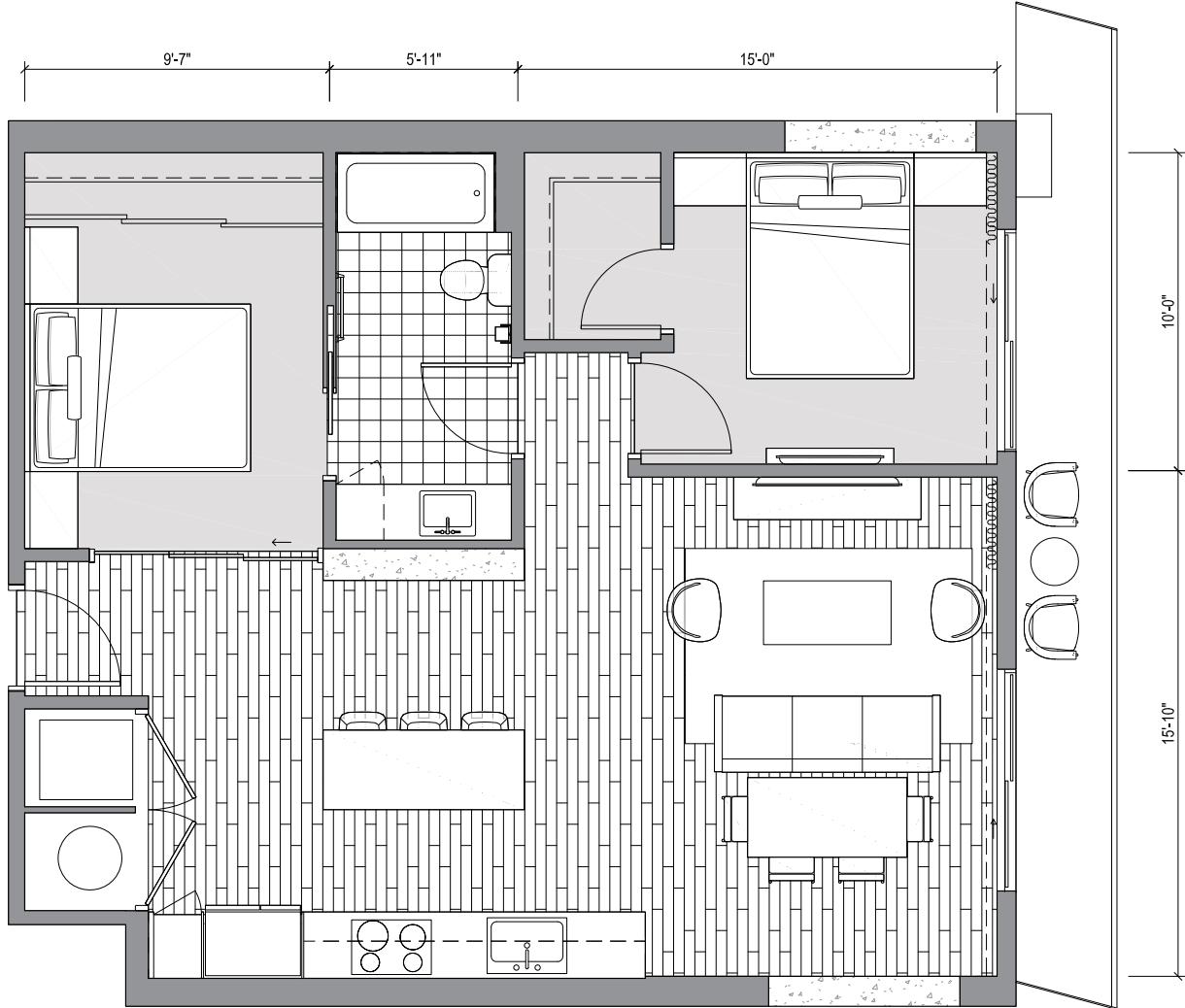

'A'ALI'I IS A PROPOSED CONDOMINIUM PROJECT (THE "PROJECT") TO BE LOCATED IN HONOLULU, HAWAII THAT DOES NOT YET EXIST. AS SUCH, AN EFFECTIVE DATE FOR THE DEVELOPER'S PUBLIC REPORT ("PUBLIC REPORT") COVERING THE PROJECT HAS NOT YET BEEN ISSUED BY THE STATE OF HAWAII REAL ESTATE COMMISSION (THE "REC"). ACCORDINGLY, THE DEVELOPER OF THE PROJECT ("DEVELOPER") MAY NOT ENTER INTO BINDING SALES CONTRACTS WITH PROSPECTIVE PURCHASERS, COLLECT ANY MONEYS FROM PROSPECTIVE PURCHASERS OR ANYONE ON BEHALF OF PROSPECTIVE PURCHASERS, OR REQUIRE OR REQUEST THAT PROSPECTIVE PURCHASERS EXECUTE ANY DOCUMENT (OTHER THAN A NONBINDING PREREGISTRATION AGREEMENT, IF OFFERED BY THE DEVELOPER IN ITS DISCRETION). ONLY AFTER THE REC HAS ISSUED AN EFFECTIVE DATE FOR THE PUBLIC REPORT FOR THE PROJECT, SAID PUBLIC REPORT HAS BEEN DELIVERED TO PROSPECTIVE PURCHASERS, AND THE OTHER REQUIREMENTS OF HAWAII REVISED STATUTES § 514B-86 HAVE BEEN MET, MAY THE DEVELOPER ENTER INTO BINDING SALES CONTRACTS WITH PROSPECTIVE PURCHASERS. WARD VILLAGE IS A PROPOSED MASTER PLANNED DEVELOPMENT IN HONOLULU, HAWAII THAT IS CURRENTLY BEING DEVELOPED, BUT IS NOT YET COMPLETE. VISUAL DEPICTIONS OF WARD VILLAGE ARE FOR ILLUSTRATIVE PURPOSES ONLY AND DO NOT REPRESENT ACTUAL AMENITIES OR FACILITIES IN WARD VILLAGE AND SHOULD NOT BE RELIED UPON IN DECIDING TO PURCHASE OR LEASE AN INTEREST IN THE PROJECT. FURTHER, ANY RENDERINGS, PHOTOS, DRAWINGS OR OTHER REPRESENTATIONS AS TO UNITS OR OTHER ELEMENTS OF THE PROJECT THAT ARE DELIVERED OR SHOWN TO PROSPECTIVE PURCHASERS MAY NOT ACCURATELY PORTRAY SUCH UNITS AND OTHER ELEMENTS, AND DO NOT CONSTITUTE A REPRESENTATION BY THE DEVELOPER. THE DEVELOPER MAKES NO GUARANTEE, REPRESENTATION OR WARRANTY WHATSOEVER THAT THE DEVELOPMENTS, FACILITIES OR IMPROVEMENTS DEPICTED WILL ULTIMATELY APPEAR AS SHOWN. THIS IS NOT INTENDED TO BE AN OFFERING OR SOLICITATION OF SALE. EXCLUSIVE PROJECT BROKER LOCATIONS LLC. COPYRIGHT ©2017. EQUAL HOUSING OPPORTUNITY.

2B-C

## 2-Bedroom

2 Bath / Lānai

**Net Living Area**  
824 SF

**Total Unit**  
**(Including Lānai)**  
865 SF

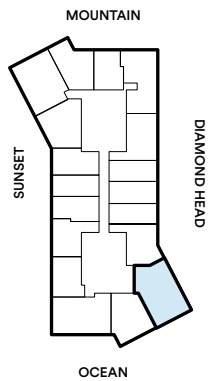
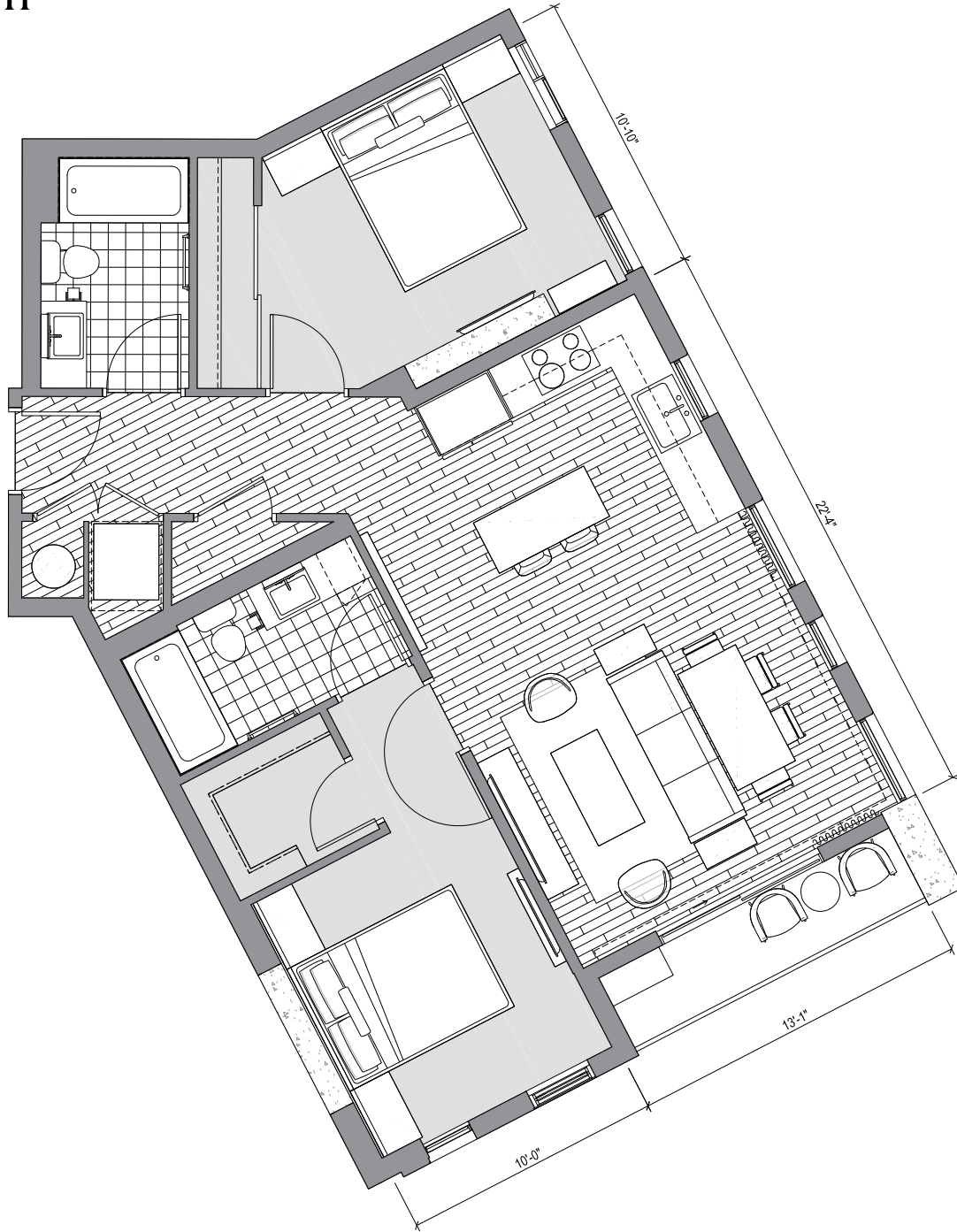

'A'ALI'I IS A PROPOSED CONDOMINIUM PROJECT (THE "PROJECT") TO BE LOCATED IN HONOLULU, HAWAII THAT DOES NOT YET EXIST. AS SUCH, AN EFFECTIVE DATE FOR THE DEVELOPER'S PUBLIC REPORT ("PUBLIC REPORT") COVERING THE PROJECT HAS NOT YET BEEN ISSUED BY THE STATE OF HAWAII REAL ESTATE COMMISSION (THE "REC"). ACCORDINGLY, THE DEVELOPER OF THE PROJECT ("DEVELOPER") MAY NOT ENTER INTO BINDING SALES CONTRACTS WITH PROSPECTIVE PURCHASERS, COLLECT ANY MONEYS FROM PROSPECTIVE PURCHASERS OR ANYONE ON BEHALF OF PROSPECTIVE PURCHASERS, OR REQUIRE OR REQUEST THAT PROSPECTIVE PURCHASERS EXECUTE ANY DOCUMENT (OTHER THAN A NONBINDING PREREGISTRATION AGREEMENT, IF OFFERED BY THE DEVELOPER IN ITS DISCRETION). ONLY AFTER THE REC HAS ISSUED AN EFFECTIVE DATE FOR THE PUBLIC REPORT FOR THE PROJECT, SAID PUBLIC REPORT HAS BEEN DELIVERED TO PROSPECTIVE PURCHASERS, AND THE OTHER REQUIREMENTS OF HAWAII REVISED STATUTES § 514B-86 HAVE BEEN MET, MAY THE DEVELOPER ENTER INTO BINDING SALES CONTRACTS WITH PROSPECTIVE PURCHASERS. WARD VILLAGE IS A PROPOSED MASTER PLANNED DEVELOPMENT IN HONOLULU, HAWAII THAT IS CURRENTLY BEING DEVELOPED, BUT IS NOT YET COMPLETE. VISUAL DEPICTIONS OF WARD VILLAGE ARE FOR ILLUSTRATIVE PURPOSES ONLY AND DO NOT REPRESENT ACTUAL AMENITIES OR FACILITIES IN WARD VILLAGE AND SHOULD NOT BE RELIED UPON IN DECIDING TO PURCHASE OR LEASE AN INTEREST IN THE PROJECT. FURTHER, ANY RENDERINGS, PHOTOS, DRAWINGS OR OTHER REPRESENTATIONS AS TO UNITS OR OTHER ELEMENTS OF THE PROJECT THAT ARE DELIVERED OR SHOWN TO PROSPECTIVE PURCHASERS MAY NOT ACCURATELY PORTRAY SUCH UNITS AND OTHER ELEMENTS, AND DO NOT CONSTITUTE A REPRESENTATION BY THE DEVELOPER. THE DEVELOPER MAKES NO GUARANTEE, REPRESENTATION OR WARRANTY WHATSOEVER THAT THE DEVELOPMENTS, FACILITIES OR IMPROVEMENTS DEPICTED WILL ULTIMATELY APPEAR AS SHOWN. THIS IS NOT INTENDED TO BE AN OFFERING OR SOLICITATION OF SALE. EXCLUSIVE PROJECT BROKER LOCATIONS LLC. COPYRIGHT ©2017. EQUAL HOUSING OPPORTUNITY.

2B-D

## 2-Bedroom

2 Bath / Lānai

**Net Living Area**  
835 sf

**Total Unit**  
**(Including Lānai)**  
884 sf

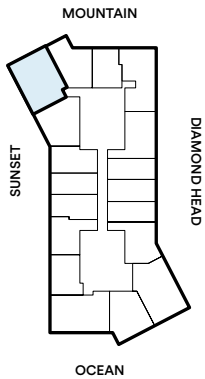
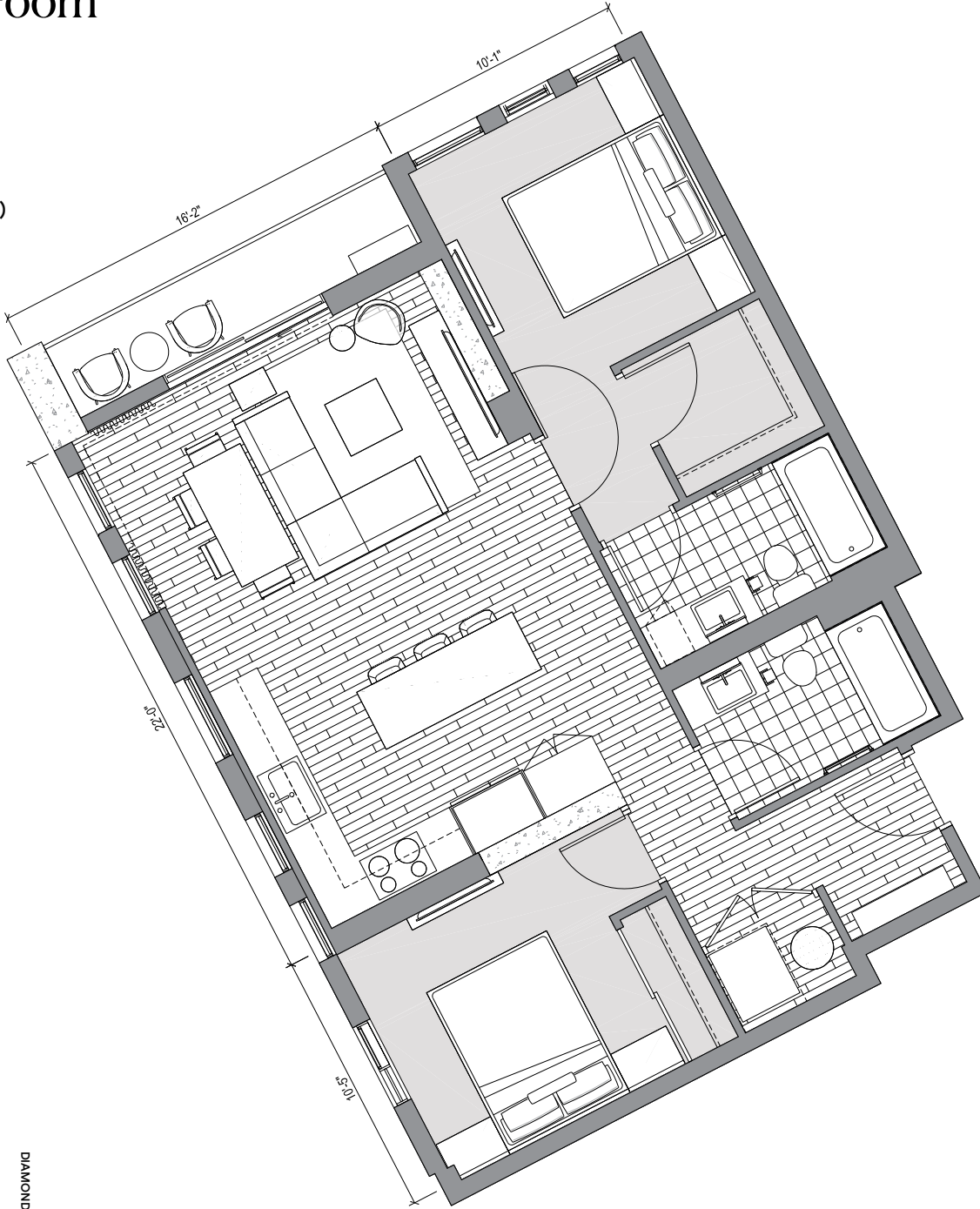

'A'ALI'I IS A PROPOSED CONDOMINIUM PROJECT (THE "PROJECT") TO BE LOCATED IN HONOLULU, HAWAII THAT DOES NOT YET EXIST. AS SUCH, AN EFFECTIVE DATE FOR THE DEVELOPER'S PUBLIC REPORT ("PUBLIC REPORT") COVERING THE PROJECT HAS NOT YET BEEN ISSUED BY THE STATE OF HAWAII REAL ESTATE COMMISSION (THE "REC"). ACCORDINGLY, THE DEVELOPER OF THE PROJECT ("DEVELOPER") MAY NOT ENTER INTO BINDING SALES CONTRACTS WITH PROSPECTIVE PURCHASERS, COLLECT ANY MONEYS FROM PROSPECTIVE PURCHASERS OR ANYONE ON BEHALF OF PROSPECTIVE PURCHASERS, OR REQUIRE OR REQUEST THAT PROSPECTIVE PURCHASERS EXECUTE ANY DOCUMENT (OTHER THAN A NONBINDING PREREGISTRATION AGREEMENT, IF OFFERED BY THE DEVELOPER IN ITS DISCRETION). ONLY AFTER THE REC HAS ISSUED AN EFFECTIVE DATE FOR THE PUBLIC REPORT FOR THE PROJECT, SAID PUBLIC REPORT HAS BEEN DELIVERED TO PROSPECTIVE PURCHASERS, AND THE OTHER REQUIREMENTS OF HAWAII REVISED STATUTES § 514B-86 HAVE BEEN MET, MAY THE DEVELOPER ENTER INTO BINDING SALES CONTRACTS WITH PROSPECTIVE PURCHASERS. WARD VILLAGE IS A PROPOSED MASTER PLANNED DEVELOPMENT IN HONOLULU, HAWAII THAT IS CURRENTLY BEING DEVELOPED, BUT IS NOT YET COMPLETE. VISUAL DEPICTIONS OF WARD VILLAGE ARE FOR ILLUSTRATIVE PURPOSES ONLY AND DO NOT REPRESENT ACTUAL AMENITIES OR FACILITIES IN WARD VILLAGE AND SHOULD NOT BE RELIED UPON IN DECIDING TO PURCHASE OR LEASE AN INTEREST IN THE PROJECT. FURTHER, ANY RENDERINGS, PHOTOS, DRAWINGS OR OTHER REPRESENTATIONS AS TO UNITS OR OTHER ELEMENTS OF THE PROJECT THAT ARE DELIVERED OR SHOWN TO PROSPECTIVE PURCHASERS MAY NOT ACCURATELY PORTRAY SUCH UNITS AND OTHER ELEMENTS, AND DO NOT CONSTITUTE A REPRESENTATION BY THE DEVELOPER. THE DEVELOPER MAKES NO GUARANTEE, REPRESENTATION OR WARRANTY WHATSOEVER THAT THE DEVELOPMENTS, FACILITIES OR IMPROVEMENTS DEPICTED WILL ULTIMATELY APPEAR AS SHOWN. THIS IS NOT INTENDED TO BE AN OFFERING OR SOLICITATION OF SALE. EXCLUSIVE PROJECT BROKER LOCATIONS LLC. COPYRIGHT ©2017. EQUAL HOUSING OPPORTUNITY.

2B-E

## 2-Bedroom

2 Bath / Lānai

—  
**Net Living Area**  
 829 SF

**Total Unit**  
**(Including Lānai)**  
 956 SF

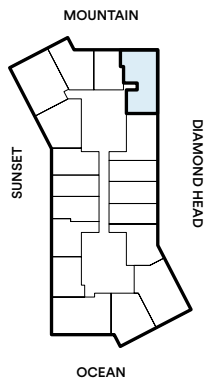
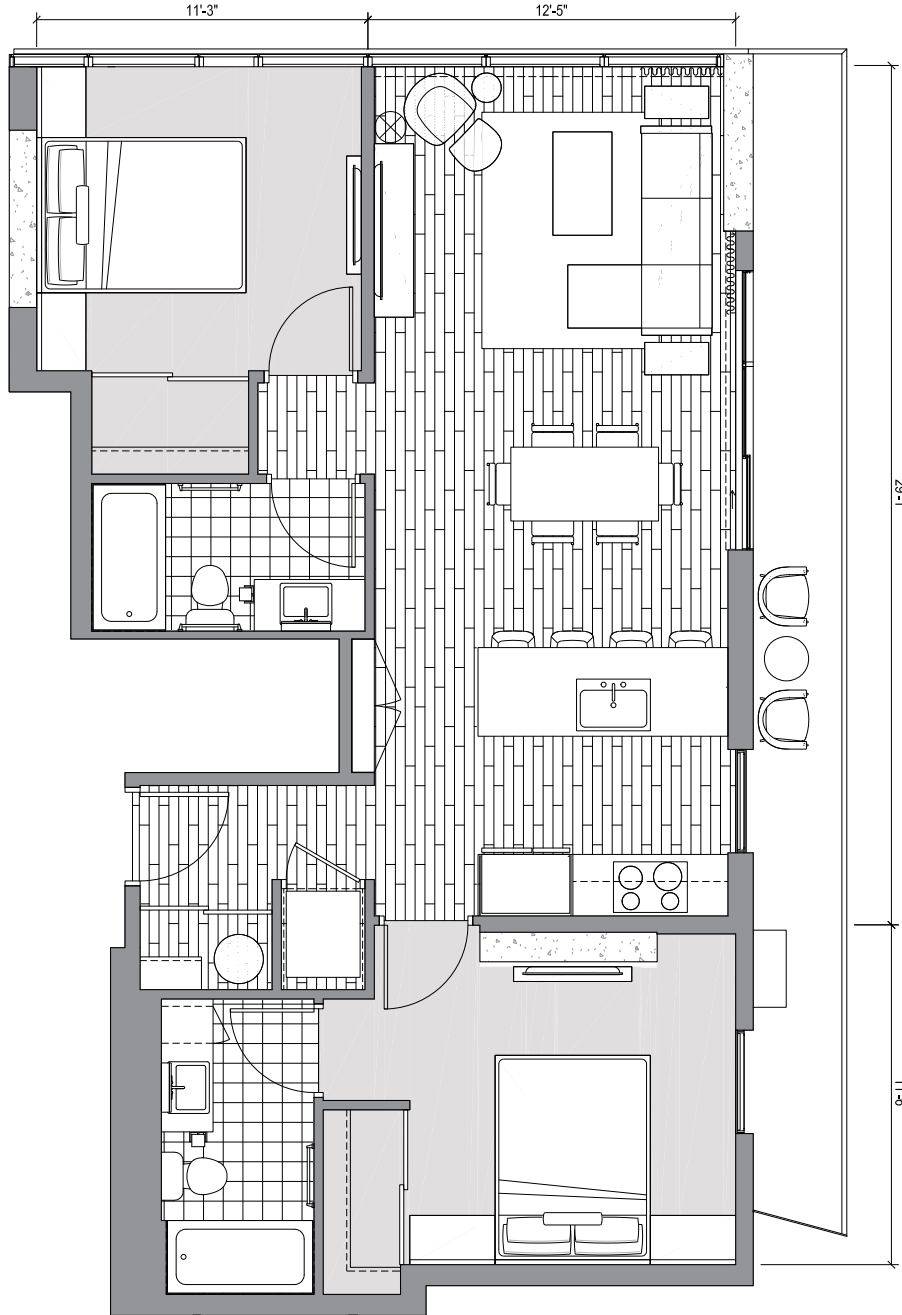

'A'ALI'I IS A PROPOSED CONDOMINIUM PROJECT (THE "PROJECT") TO BE LOCATED IN HONOLULU, HAWAII THAT DOES NOT YET EXIST. AS SUCH, AN EFFECTIVE DATE FOR THE DEVELOPER'S PUBLIC REPORT ("PUBLIC REPORT") COVERING THE PROJECT HAS NOT YET BEEN ISSUED BY THE STATE OF HAWAII REAL ESTATE COMMISSION (THE "REC"). ACCORDINGLY, THE DEVELOPER OF THE PROJECT ("DEVELOPER") MAY NOT ENTER INTO BINDING SALES CONTRACTS WITH PROSPECTIVE PURCHASERS, COLLECT ANY MONEYS FROM PROSPECTIVE PURCHASERS OR ANYONE ON BEHALF OF PROSPECTIVE PURCHASERS, OR REQUIRE OR REQUEST THAT PROSPECTIVE PURCHASERS EXECUTE ANY DOCUMENT (OTHER THAN A NONBINDING PREREGISTRATION AGREEMENT, IF OFFERED BY THE DEVELOPER IN ITS DISCRETION). ONLY AFTER THE REC HAS ISSUED AN EFFECTIVE DATE FOR THE PUBLIC REPORT FOR THE PROJECT, SAID PUBLIC REPORT HAS BEEN DELIVERED TO PROSPECTIVE PURCHASERS, AND THE OTHER REQUIREMENTS OF HAWAII REVISED STATUTES § 514B-86 HAVE BEEN MET, MAY THE DEVELOPER ENTER INTO BINDING SALES CONTRACTS WITH PROSPECTIVE PURCHASERS. WARD VILLAGE IS A PROPOSED MASTER PLANNED DEVELOPMENT IN HONOLULU, HAWAII THAT IS CURRENTLY BEING DEVELOPED, BUT IS NOT YET COMPLETE. VISUAL DEPICTIONS OF WARD VILLAGE ARE FOR ILLUSTRATIVE PURPOSES ONLY AND DO NOT REPRESENT ACTUAL AMENITIES OR FACILITIES IN WARD VILLAGE AND SHOULD NOT BE RELIED UPON IN DECIDING TO PURCHASE OR LEASE AN INTEREST IN THE PROJECT. FURTHER, ANY RENDERINGS, PHOTOS, DRAWINGS OR OTHER REPRESENTATIONS AS TO UNITS OR OTHER ELEMENTS OF THE PROJECT THAT ARE DELIVERED OR SHOWN TO PROSPECTIVE PURCHASERS MAY NOT ACCURATELY PORTRAY SUCH UNITS AND OTHER ELEMENTS, AND DO NOT CONSTITUTE A REPRESENTATION BY THE DEVELOPER. THE DEVELOPER MAKES NO GUARANTEE, REPRESENTATION OR WARRANTY WHATSOEVER THAT THE DEVELOPMENTS, FACILITIES OR IMPROVEMENTS DEPICTED WILL ULTIMATELY APPEAR AS SHOWN. THIS IS NOT INTENDED TO BE AN OFFERING OR SOLICITATION OF SALE. EXCLUSIVE PROJECT BROKER LOCATIONS LLC. COPYRIGHT ©2017. EQUAL HOUSING OPPORTUNITY.

2B-F

## 2-Bedroom

2 Bath / Lānai

**Net Living Area**  
832 SF

**Total Unit**  
**(Including Lānai)**  
922 SF

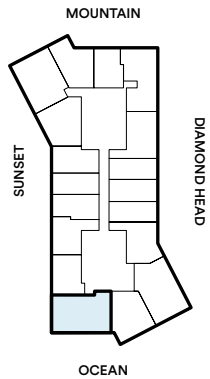
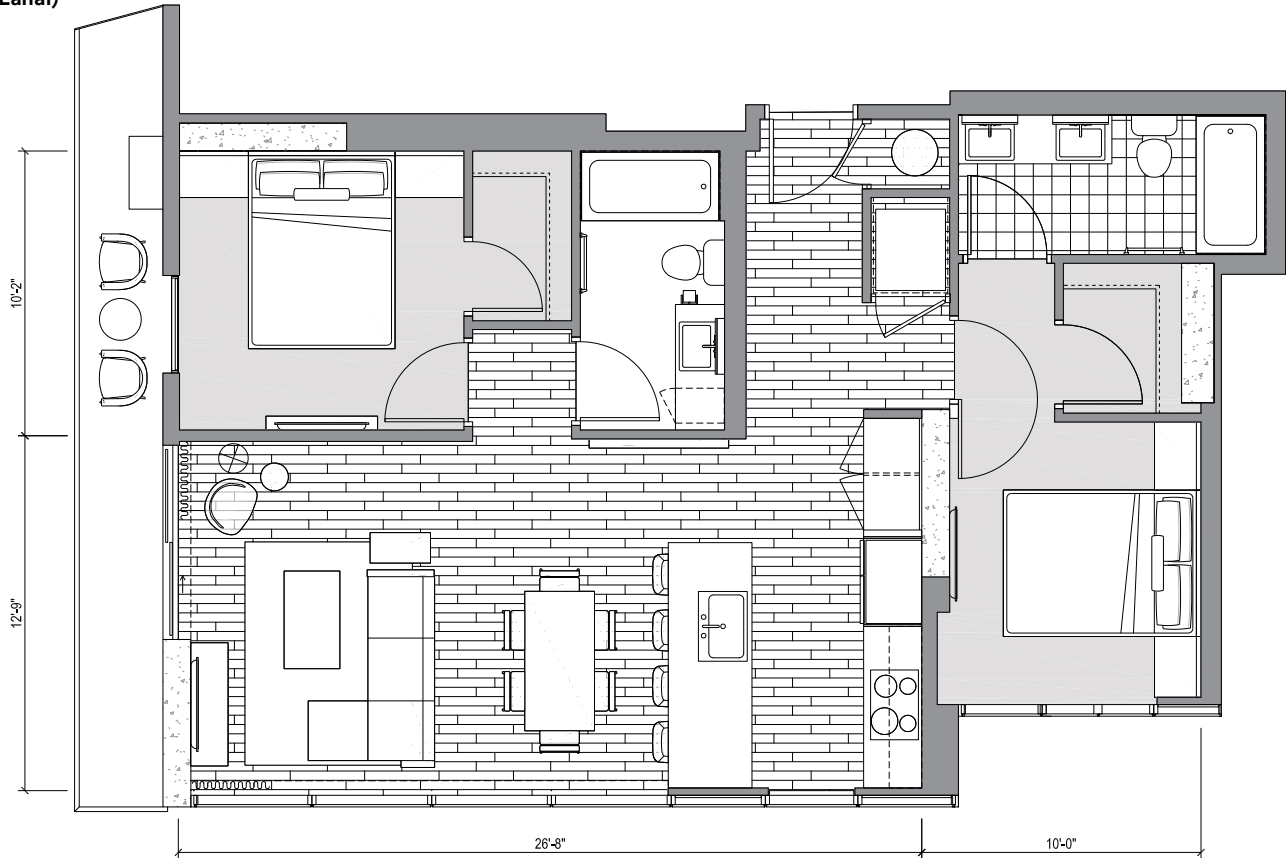

'A'ALI'I IS A PROPOSED CONDOMINIUM PROJECT (THE "PROJECT") TO BE LOCATED IN HONOLULU, HAWAII THAT DOES NOT YET EXIST. AS SUCH, AN EFFECTIVE DATE FOR THE DEVELOPER'S PUBLIC REPORT ("PUBLIC REPORT") COVERING THE PROJECT HAS NOT YET BEEN ISSUED BY THE STATE OF HAWAII REAL ESTATE COMMISSION (THE "REC"). ACCORDINGLY, THE DEVELOPER OF THE PROJECT ("DEVELOPER") MAY NOT ENTER INTO BINDING SALES CONTRACTS WITH PROSPECTIVE PURCHASERS, COLLECT ANY MONEYS FROM PROSPECTIVE PURCHASERS OR ANYONE ON BEHALF OF PROSPECTIVE PURCHASERS, OR REQUIRE OR REQUEST THAT PROSPECTIVE PURCHASERS EXECUTE ANY DOCUMENT (OTHER THAN A NONBINDING PREREGISTRATION AGREEMENT, IF OFFERED BY THE DEVELOPER IN ITS DISCRETION). ONLY AFTER THE REC HAS ISSUED AN EFFECTIVE DATE FOR THE PUBLIC REPORT FOR THE PROJECT, SAID PUBLIC REPORT HAS BEEN DELIVERED TO PROSPECTIVE PURCHASERS, AND THE OTHER REQUIREMENTS OF HAWAII REVISED STATUTES § 514B-86 HAVE BEEN MET, MAY THE DEVELOPER ENTER INTO BINDING SALES CONTRACTS WITH PROSPECTIVE PURCHASERS. WARD VILLAGE IS A PROPOSED MASTER PLANNED DEVELOPMENT IN HONOLULU, HAWAII THAT IS CURRENTLY BEING DEVELOPED, BUT IS NOT YET COMPLETE. VISUAL DEPICTIONS OF WARD VILLAGE ARE FOR ILLUSTRATIVE PURPOSES ONLY AND DO NOT REPRESENT ACTUAL AMENITIES OR FACILITIES IN WARD VILLAGE AND SHOULD NOT BE RELIED UPON IN DECIDING TO PURCHASE OR LEASE AN INTEREST IN THE PROJECT. FURTHER, ANY RENDERINGS, PHOTOS, DRAWINGS OR OTHER REPRESENTATIONS AS TO UNITS OR OTHER ELEMENTS OF THE PROJECT THAT ARE DELIVERED OR SHOWN TO PROSPECTIVE PURCHASERS MAY NOT ACCURATELY PORTRAY SUCH UNITS AND OTHER ELEMENTS, AND DO NOT CONSTITUTE A REPRESENTATION BY THE DEVELOPER. THE DEVELOPER MAKES NO GUARANTEE, REPRESENTATION OR WARRANTY WHATSOEVER THAT THE DEVELOPMENTS, FACILITIES OR IMPROVEMENTS DEPICTED WILL ULTIMATELY APPEAR AS SHOWN. THIS IS NOT INTENDED TO BE AN OFFERING OR SOLICITATION OF SALE. EXCLUSIVE PROJECT BROKER LOCATIONS LLC. COPYRIGHT ©2017. EQUAL HOUSING OPPORTUNITY.





PODIUM HOMES

0B-P

## Studio

WITH SMART FURNITURE

1 Bath / Juliette Balcony

—  
Net Living Area

277 SF

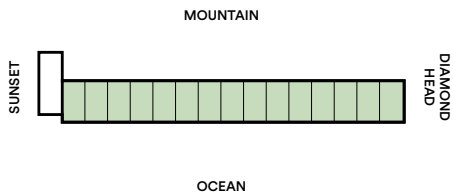
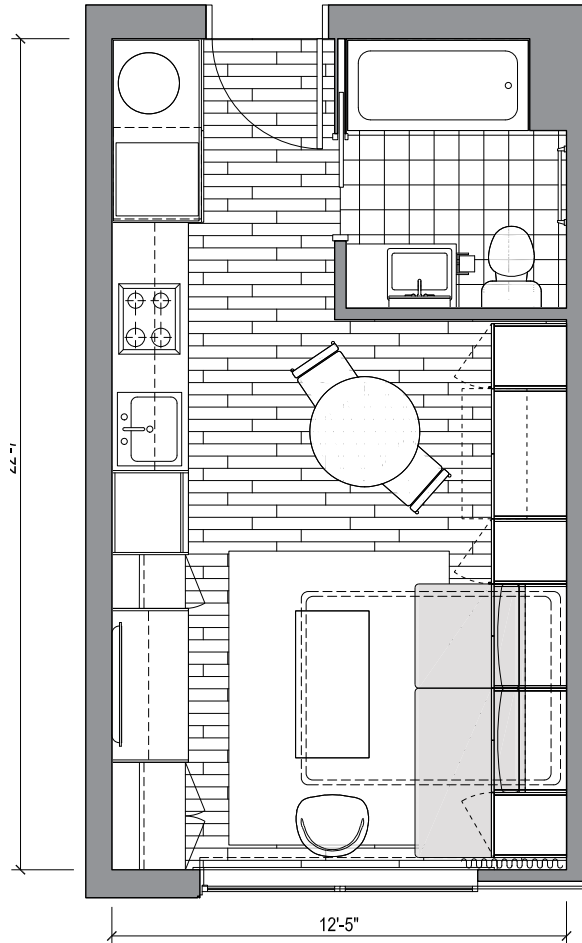

'A'ALI'I IS A PROPOSED CONDOMINIUM PROJECT (THE "PROJECT") TO BE LOCATED IN HONOLULU, HAWAII THAT DOES NOT YET EXIST. AS SUCH, AN EFFECTIVE DATE FOR THE DEVELOPER'S PUBLIC REPORT ("PUBLIC REPORT") COVERING THE PROJECT HAS NOT YET BEEN ISSUED BY THE STATE OF HAWAII REAL ESTATE COMMISSION (THE "REC"). ACCORDINGLY, THE DEVELOPER OF THE PROJECT ("DEVELOPER") MAY NOT ENTER INTO BINDING SALES CONTRACTS WITH PROSPECTIVE PURCHASERS, COLLECT ANY MONEYS FROM PROSPECTIVE PURCHASERS OR ANYONE ON BEHALF OF PROSPECTIVE PURCHASERS, OR REQUIRE OR REQUEST THAT PROSPECTIVE PURCHASERS EXECUTE ANY DOCUMENT (OTHER THAN A NONBINDING PREREGISTRATION AGREEMENT, IF OFFERED BY THE DEVELOPER IN ITS DISCRETION). ONLY AFTER THE REC HAS ISSUED AN EFFECTIVE DATE FOR THE PUBLIC REPORT FOR THE PROJECT, SAID PUBLIC REPORT HAS BEEN DELIVERED TO PROSPECTIVE PURCHASERS, AND THE OTHER REQUIREMENTS OF HAWAII REVISED STATUTES § 514B-86 HAVE BEEN MET, MAY THE DEVELOPER ENTER INTO BINDING SALES CONTRACTS WITH PROSPECTIVE PURCHASERS. WARD VILLAGE IS A PROPOSED MASTER PLANNED DEVELOPMENT IN HONOLULU, HAWAII THAT IS CURRENTLY BEING DEVELOPED, BUT IS NOT YET COMPLETE. VISUAL DEPICTIONS OF WARD VILLAGE ARE FOR ILLUSTRATIVE PURPOSES ONLY AND DO NOT REPRESENT ACTUAL AMENITIES OR FACILITIES IN WARD VILLAGE AND SHOULD NOT BE RELIED UPON IN DECIDING TO PURCHASE OR LEASE AN INTEREST IN THE PROJECT. FURTHER, ANY RENDERINGS, PHOTOS, DRAWINGS OR OTHER REPRESENTATIONS AS TO UNITS OR OTHER ELEMENTS OF THE PROJECT THAT ARE DELIVERED OR SHOWN TO PROSPECTIVE PURCHASERS MAY NOT ACCURATELY PORTRAY SUCH UNITS AND OTHER ELEMENTS, AND DO NOT CONSTITUTE A REPRESENTATION BY THE DEVELOPER. THE DEVELOPER MAKES NO GUARANTEE, REPRESENTATION OR WARRANTY WHATSOEVER THAT THE DEVELOPMENTS, FACILITIES OR IMPROVEMENTS DEPICTED WILL ULTIMATELY APPEAR AS SHOWN. THIS IS NOT INTENDED TO BE AN OFFERING OR SOLICITATION OF SALE. EXCLUSIVE PROJECT BROKER LOCATIONS LLC. COPYRIGHT ©2017. EQUAL HOUSING OPPORTUNITY.

1B-P

## 1-Bedroom

1 Bath / Juliette Balcony

—  
**Net Living Area**  
 454 sf

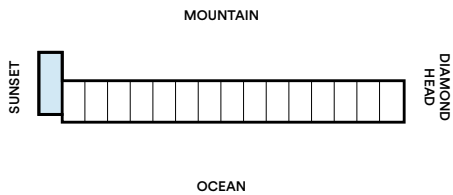
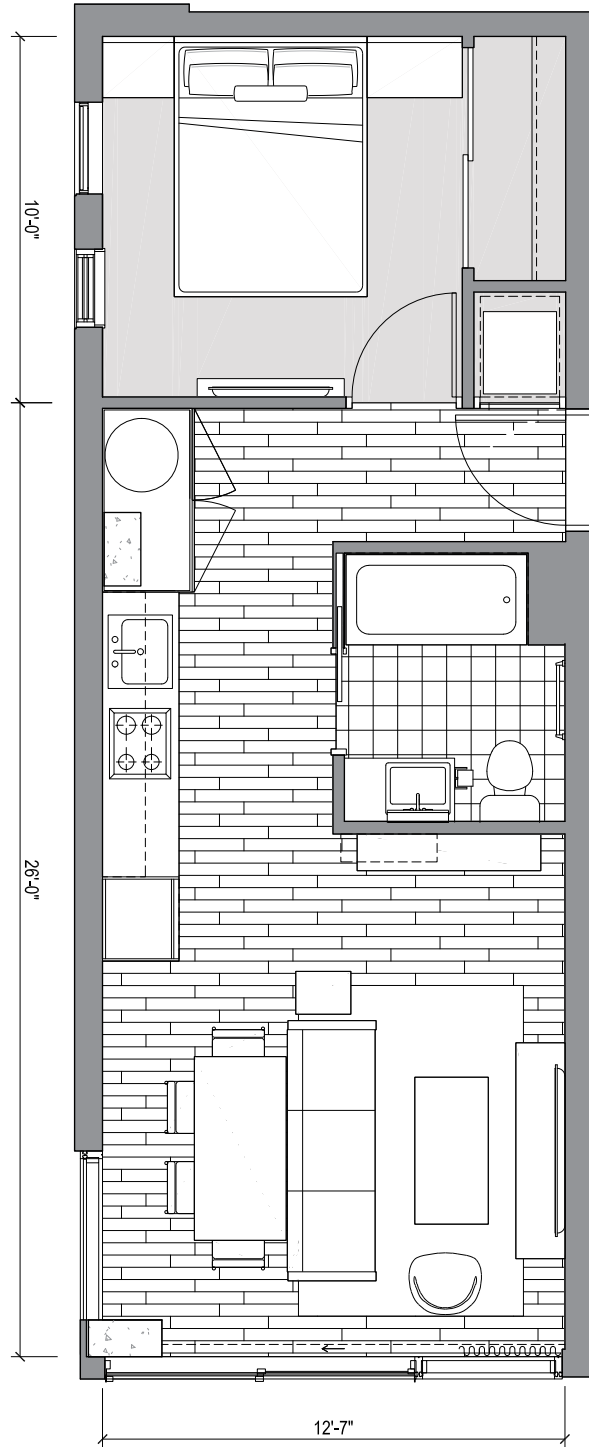

'A'ALI'I IS A PROPOSED CONDOMINIUM PROJECT (THE "PROJECT") TO BE LOCATED IN HONOLULU, HAWAII THAT DOES NOT YET EXIST. AS SUCH, AN EFFECTIVE DATE FOR THE DEVELOPER'S PUBLIC REPORT ("PUBLIC REPORT") COVERING THE PROJECT HAS NOT YET BEEN ISSUED BY THE STATE OF HAWAII REAL ESTATE COMMISSION (THE "REC"). ACCORDINGLY, THE DEVELOPER OF THE PROJECT ("DEVELOPER") MAY NOT ENTER INTO BINDING SALES CONTRACTS WITH PROSPECTIVE PURCHASERS, COLLECT ANY MONEYS FROM PROSPECTIVE PURCHASERS OR ANYONE ON BEHALF OF PROSPECTIVE PURCHASERS, OR REQUIRE OR REQUEST THAT PROSPECTIVE PURCHASERS EXECUTE ANY DOCUMENT (OTHER THAN A NONBINDING PREREGISTRATION AGREEMENT, IF OFFERED BY THE DEVELOPER IN ITS DISCRETION). ONLY AFTER THE REC HAS ISSUED AN EFFECTIVE DATE FOR THE PUBLIC REPORT FOR THE PROJECT, SAID PUBLIC REPORT HAS BEEN DELIVERED TO PROSPECTIVE PURCHASERS, AND THE OTHER REQUIREMENTS OF HAWAII REVISED STATUTES § 514B-86 HAVE BEEN MET, MAY THE DEVELOPER ENTER INTO BINDING SALES CONTRACTS WITH PROSPECTIVE PURCHASERS. WARD VILLAGE IS A PROPOSED MASTER PLANNED DEVELOPMENT IN HONOLULU, HAWAII THAT IS CURRENTLY BEING DEVELOPED, BUT IS NOT YET COMPLETE. VISUAL DEPICTIONS OF WARD VILLAGE ARE FOR ILLUSTRATIVE PURPOSES ONLY AND DO NOT REPRESENT ACTUAL AMENITIES OR FACILITIES IN WARD VILLAGE AND SHOULD NOT BE RELIED UPON IN DECIDING TO PURCHASE OR LEASE AN INTEREST IN THE PROJECT. FURTHER, ANY RENDERINGS, PHOTOS, DRAWINGS OR OTHER REPRESENTATIONS AS TO UNITS OR OTHER ELEMENTS OF THE PROJECT THAT ARE DELIVERED OR SHOWN TO PROSPECTIVE PURCHASERS MAY NOT ACCURATELY PORTRAY SUCH UNITS AND OTHER ELEMENTS, AND DO NOT CONSTITUTE A REPRESENTATION BY THE DEVELOPER. THE DEVELOPER MAKES NO GUARANTEE, REPRESENTATION OR WARRANTY WHATSOEVER THAT THE DEVELOPMENTS, FACILITIES OR IMPROVEMENTS DEPICTED WILL ULTIMATELY APPEAR AS SHOWN. THIS IS NOT INTENDED TO BE AN OFFERING OR SOLICITATION OF SALE. EXCLUSIVE PROJECT BROKER LOCATIONS LLC. COPYRIGHT ©2017. EQUAL HOUSING OPPORTUNITY.